Holstein-Friesian WORLD

UNIVERSITY MICROFILMS I-51C
313 N. FIRST ST.
ANN ARBOR, MICH.

Vol. XLIX June 7, 1952 No. 11

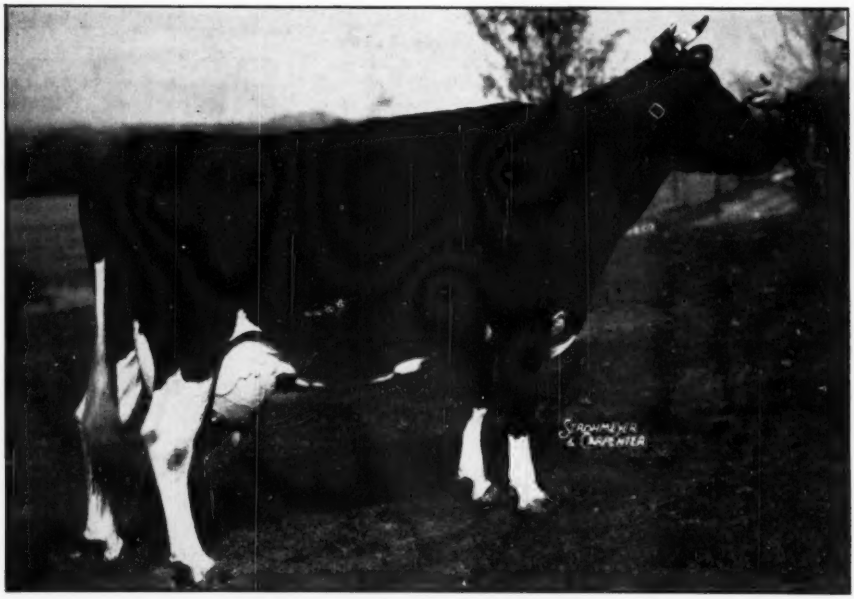

DUNLOGGIN MISTRESS DE ORMSBY 2219800

Her third consecutive 3X AR record above 1000 lbs. fat was recently announced. One of the famous daughters of Dunloggin Woodmaster. Owned by Alfred L. Rose, The Hedge, Pine Plains, N. Y.

IN THIS ISSUE — Annual Reports of the Holstein-Friesian Association of America

KYLAND

W. D. KYLE, JR., Owner

Kyland Cascade Burke's "Udder" Family—

Kyland Cascade Burke comes from a family of strong udders that have proven their ability to stand up well after years of continuous heavy production.

— HIS DAM —

POPEVALE CASCADE AMY
At 12 yrs. "VG". 8 lactations—122,287 M., 4431.6 F.

HIS SIRE'S DAM

ALVERNO ORMSBY SEGIS
At 8 years, Excellent—1013.0 Fat.

— HIS THREE QUARTER SISTER —

KYLAND F B AMY
At 6 yrs. Has 600 F. at 2 yrs.

Kyland Cascade Burke has baby sons available from some of our good type, high producing families. Write for details.

A. R. and H. I. R. Testing • T. B. Accredited; Bangs Certified • Calfhood Vaccinate

KYLAND

Frank Case, Manager • Route 1, Oconomowoc, Wis.

Shooting for the Stars

★

With Our Consignment to the EARLVILLE SUPER-DUPER

★ An 825-lb. Junior Two-Year-Old

— HER 1119-LB. 7/8 SISTER —

QUALITY FOBES ABBEKERK GAY "VG"

A. R. Records:

365d	6y	3X	29903	3.7%	1119.4

(New England Champion of the Breed for all ages in A R on 3X milking)

365d	4y	3X	24413	3.8%	931.5

(Conn. State Record)

365d	27m	3X	18679	3.9%	731.7

Her "Excellent" full sister has 929 lbs. fat, 2X, 4.1%. Her full brother, also "Ex" on an unofficial proof increased fat 111 lbs. milk 1979 lbs. test .35%, 6 pairs. Three sons at Osborndale Farms.

QUALITY FOBES JEWEL KITTERN
3029347
Born March 13, 1948

A. R. Records:
365d 29 mos. 3X — 22646 M. 3.65% 825.2 F.
Carried calf 209 days—

AGAIN ON TEST:
Promising another very great record!
155 days 3 yrs. 8 mos. 3X — 14314.8 M. 476.0 F.

FRESH November 25, 1951 and bred May 5, 1952 to CLYDE HILL ROYAL—her resulting calf will carry nearly 100% the same blood as "DEB-ONAIR," Osborndale Herd Sire out of "GAY."

☆ Her sire is WINTERTHUR FOBES GREAT VISCOUNT, her dam's sire is WINTERTHUR NEBRASKA GREAT QUALITY, her maternal grandam's sire is OSBORNDALE SIR JEWEL ORMSBY INKA, each a sensationally well-bred and even more sensationally proven sire. These sires appear in identical positions in the pedigree of her famous 87½% sister, "GAY" pictured.

☆ Her dam is "Very Good" and made 737 lbs. fat with 20,451 lbs. milk at 5½ yrs., 2X, 3.6%.
Her maternal sister made 700 lbs. fat, 2 yrs., 2X milking.

★ And This 818-lb. 4.1% 4-Year-Old !

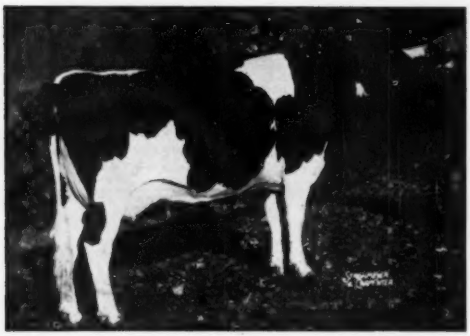

OSBORNDALE LOCHINVAR MISS ROXANNE
Born November 5, 1946

4y	365d	3X	—	20070 M.	4.1%	818.8	AR
2y	365d	3X	—	19229 M.	3.9%	752.8	AR

She was advertised in the National Convention [illegible] sale; but our consignment has been withdrawn [illegible] and she is selling in the EARLVILLE SUPER-DUPER.

She is by Osborndale Ormsby Inka Lochinvar (our popular "Roxanne" bull) one of the best transmitting sons of Lochinvar that left us many of the top animals in our present herd. She has an 800-lb. maternal sister. Her 646-lb dam is from a 774-lb. daughter of Sir Bess Ormsby May. She is due in July to CLYDE HILL ROYAL.

★ And Two Richly Bred Bulls

One is a service age son of Osborndale Ty Vic (EX-GM) from a 646-lb. daughter of Sir Piebe Inka May Fayne that has two 800-lb. daughters. Two full sisters to the dam have 747 and 878 lbs. Next three dams have 774, 711 and 973 lbs.

The other is by Clyde Hill Royal, a yearling, from a "Roxanne" daughter just finishing a 550-lb. 3.9% 2½-year-old record.

All In The Earlville Super-Duper — June 10-11

OSBORNDALE — Derby, Connecticut

MRS. W. S. KELLOGG, Owner **F. M. NICHOLS, Mgr.** **HANS JENSEN, Herdsman**

Published First and Third Saturday of Each Month
Price $2.00 Per Year
Entered as second class matter, December 16, 1918, at the Post Office at Laconia, New York, under the Act of March 4, 1879.

WEBER HAZELWOOD BURKE RAVEN 909839

EXCELLENT – GOLD MEDAL

"Raven" is linebred to the Gold Medal Proven Sire, Wisconsin Admiral Burke Lad. He carries three crosses to Burke and 63 crosses to "Sir Piet." He is by a son of Burke and out of one of the only two inbred daughters Burke ever sired, both of them classified "Excellent." His dam, Weber Burke Cricket, has five consecutive 2X records, three in heifer form, averaging 548 lbs. of fat, 3.86%.

His 34 HT daughters average 13,410 milk 3.61% 484 fat (2X-305d mature basis)

His 34 classified daughters average 81.4 points (more than half of them as 2-year-olds)

Raven's prize winning offspring include the Honorable Mention All-American 3-year-old of 1951 and the Get of Sire pictured below.

GET OF WEBER HAZELWOOD BURKE RAVEN

Third Prize (to Regal's and Roamer's) at the National Dairy Cattle Congress, Waterloo, 1951. Slightly different group placed first at Kansas State Fair and Kansas All-State B & W Show.

Raven was purchased and went into service in our herd in August, 1951. His first calves are arriving now.

Write for pedigrees of Burke-bred bull calves and information for securing semen from Raven as well as our other herd sires.

PABST FARMS INC. Acc. & Neg. Oconomowoc, Wis.

Returning Northeast from Roanoke?

We Suggest the Scenic Route 13 Up the Cape

Take Route 460 to Norfolk and ferry across Chesapeake Bay to Cape Charles, the beginning of Route 13 which will take you north to Wilmington and Philadelphia or Lancaster and Harrisburg, Pa., avoiding the cities of Washington and Baltimore.

IT WILL TAKE YOU THROUGH SEAFORD, DELAWARE, HOME OF SUSSEX FARMS

HERE WE ARE INTENSIFYING CARNATION BLOOD LINES THROUGH A PROVEN SON, A PROVEN GRANDSON, AND A DOUBLE GRANDSON OF GOVERNOR OF CARNATION.

CARNATION GOVERNOR DESIGN
An own son of Governor with an increase of 3100 lbs. milk and 132 lbs. fat on daughters over dams. His dam an 1121-lb. daughter of Sir Inka May. His four full sisters average 965 lbs. fat.

WIMBLEDON INKA EMPEROR (VG-SMP)
Grandson of Governor by Carnation Emperor. Now has three daughters from 700 to 771 lbs., and his list is growing every month!

CARNATION ROBINHOOD
Double grandson of Governor by Revelation and from the 1066-lb. 4.4% full sister to Imperial.

We Have Some Good Bulls For Sale With Interesting Carnation Combinations.

Sussex Farms

TULL BROTHERS, Owners **SEAFORD, DELAWARE** **H. T. PIERCE, Herdsman**

HIS SIRE

GREEN MEADOW CONSTELLATION
"VG"—Silver Medal Production Plus 191F. on first 11 daughters. 49 2-yr-old daughters ave. 80.9.

This calf combines the blood of our Doreen and Governess families. He is large for his age and will make an outstanding calf for the shows this fall. He has 62½% the same blood as the All-American, "Carmen."

"Where the Latch-String Is Always Out"

Offering —

GREEN MEADOW RAG APPLE COUNT

BORN 8-16-51. He Is Evenly Marked.

This bull is priced at $750 F. O. B. Elsie. If you are attending the convention look us up and we will be glad to give you any information you want plus showing you pictures of the whole family. If not going to the convention, drop us a letter and we will send full pedigree and pictures.

HIS DAM

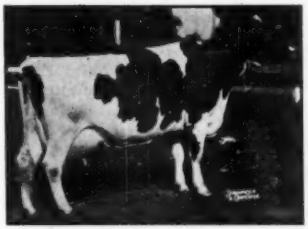

ARDYNE SNOW GOVERNESS
Ex. 7y 314 da. 3X 18434 M. 3.6% 663 F.

Milked over 100 lbs. a day and was on the show circuit for 2 months. She has been many times Grand Champion at leading state fairs. Also a member of our get and produce that we showed so successfully for 6 yrs. Her full sister is Ex. Two 3-4 sisters V.G. with 510 lbs. and 650 lbs. F. on 2X. Her dam has over 100,000 lbs. lifetime, and has 4 full sisters with records from 600 to 750 on 2X. Her sire is a well-proven son of Carnation Governor.

Green Meadow Farms
Elsie, Michigan

Announcing the Purchase of - - -

RAG APPLE ABBEKERK JOVE

Born September 4, 1950

The purchase of Rag Apple Abbekerk Jove is the climax of three years of effort toward obtaining exactly the right sire to head our breeding program. We wish to express our sincere gratitude to Mr. George McLaughlin, owner of Elmcroft Farms in Canada, for making this possible. Jove was reserved for use at Elmcroft . . . was marked "Not for Sale" even before birth . . . and refusals to price him, to us and to others, were frequent. He was relinquished by Mr. McLaughlin only after extensive negotiation.

RAG APPLE ABBEKERK JOVE

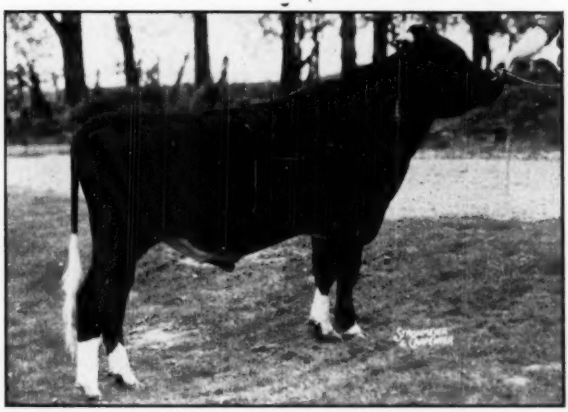

His 3 nearest dams average ..... 24,014 Milk 933 Fat
His 7 nearest dams (no skips) average ..... 22,277 Milk 907 Fat
His 15 nearest dams (no skips) average ..... 21,733 Milk 943 Fat

Of his 15 nearest dams, all except 3 are Gold Medal (highest classification in Canada when given), Excellent, or All-American. The exceptions are the dam and double granddam of Raymondale Ideal Successor.

He carries 41½% of the blood of Johanna Rag Apple Pabst through 19 crosses, and 40⅝% of Montvic Champion Abbekerk and Montvic Rag Apple Colantha Abbekerk, those two famous granddaughters of the 1061-lb. All-American Oakhurst Colantha Abbekerk.

ELMCROFT SCEPTER (XXX)
Honorable Mention for All-Canadian Aged Bull 1949, when he was 1st aged bull and Res. Grand Champion at the Peterboro Championship Show and 3rd at the Royal Winter Fair.
His 7 Nearest Dams Average
23,188 M. 4.25% 976 Fat
These 7 nearest dams are all graded *Excellent or Gold Medal and three of them are 1,000-lb. cows.

MONTVIC ABBEKERK JEWEL (*Ex)
5-365-3X 27,766 3.67 1019
7-365-3X 26,345 3.52 927
10-365-3X 23,778 3.47 826
3-307-3X 18,217 3.50 637
2-365-3X 17,413 3.47 604
5 lacts.: 113,519 3.53 4011
Sold $4400 Mt. Victoria '42
Dam of 1 *Ex and 1 VG dtr
Dam of:
Ajax Abbekerk Jewel (*Ex)
1st Aged Cow Peterboro CS 1949
6-365-3X 22,657 3.87 87
4-365-3X 21,433 3.87 82
Elmcroft Abbe. Monojewel (VG)
1st 3y Peterboro CS 1947
2-365-3X 18,124 4.26 77
5-365-3X 18,217 4.14 75
3-365-3X 17,686 4.00 70
Elmcroft Heritage
Top All-Can. Sale 1948 $940
Elmcroft Rag Apple Champ. Hon. Men. All-Canadian Aged Bull, 1951.
Famous show winner in artificial service in Toronto District.
Full sister to Montvic Lochinvar.

THIS SON OF ELMCROFT SCEPTER (XXX) AND MONTVIC ABBEKERK JEWEL (*Ex—1019 fat) IS BEING USED ON OUR INTENSELY BRED RAG APPLE HERD

H. J. SZOLD
Owner

Mathewsfield

Washingtonville, New York

E. R. STEEVES, Jr
Manager

MONTVIC MONOGRAM
(XXX-Extra)
CenturySire
294 records of 121 dtrs. avg.
14,085 M 3.83% 541 F.
Sire of 3 *Ex and 39 VG dtrs.
Sire of 3 XXX sons
Res. All-Can. Get 1944-5-6
All-Can. 4-yr-old heifer 1945;
All-Can. 2-yr-old heifer 1943;
All-Can. Sr. Yrlg. Bull 1945;
All-Can. 2-yr-old Bull 1944.
Pomona Korn. Monogram B (VG)
7-365-3X 26,173 4.75 1242
Abbekerk Dutch. Monogram (VG)
6-365-3X 25,329 4.75 1204
4-365-3X 24,147 4.15 1002
5 dtrs. from 812 to 959 fat

AJAX ABBEKERK JEWEL
(*Excellent)
6-365-3X 22,657 3.87 876
4-365-3X 21,433 3.87 829
2-365-3X 16,179 3.70 599
Nom. for All-Canadian Aged Cow, 1951.
Grand Champion Peterboro Ch. Show 1951.
1st Prize Aged Cow, Peterboro Championship Show 1949
2nd Prize 4-yr-old, Peterboro Championship Show 1947
Dam of:
Elmcroft Celebrity
Sold $2500 All-Can. Sale '49
Elmcroft Hartog Sultan
Paternal sister to:
Raymondale Yalta (XXX)
Top Natl. Sale 1946 $15,200
Eglantiers R A General (XXX)
Top Bull All-Can. '45
$10,050

RAYMONDALE IDEAL SUCCESSOR (XX and VG)
Sold for $18,000 at 9 years
70 tested daughters
3 with 1008, 1019 and 1163
5 from 717 to 887 fat
Sire of 2 *Ex and 9 VG dtrs.
Mont. Hiemke R A Patsy (*Ex)
4-365-3X 24,466 4.75 1163
(World record when made)
8-365-3X 24,767 4.39 1089
All-Can. 4-yr-old 1943
5 lacts. 102,990 4.32 4,446
Montvic Hiemke Abbekerk (VG)
6-336-3X 28,819 3.49 1008
Sire of such famous sons as Lochinvar, Chief, Master, Marksman, Triune, Gladiator and Nobleman.

MONTVIC CHAMPION ABBEKERK (GM)
Res. All-Am. 3-yr-old 1935
7-365-3X 21,620 4.19 905
2-365-3X 15,381 4.24 652
Dam of:
Montvic Duchess Abbekerk (*Ex)
7-365-3X 20,988 3.72 780
8 lacts. 124,342 3.74 4,645
2 sons: Montvic Lochinvar and Montvic Supreme.

MONTVIC PATHFINDER
Sire All-American Get 1941
Sire of 3 Gold Medal sons
Sire of 3 Extra and 1 XXX sons
Sire of 6 *Excellent dtrs.
64 tested daughters
4 from 825 to 1153 fat
8 from 708 to 785 fat

MONTVIC CHIEFTAIN ABBEKERK (GM)
Sold for $4700, Mt. Victoria
Twice Hon. Mention All-American. Res. Grand Champion and Best Uddered Cow, Waterloo Dairy Cattle Congress, 1942.
4-365-3X 15,556 4.87 758
2-365-3X 12,414 4.75 590
Dam of a 754-lb. daughter and 3 great proven sons—Montvic Monogram, Montvic R A Emperor Colanthus, and Montvic R A Nobleman (Ex.)

MONTVIC RAG APPLE AJAX (XXX)
Top bull Mt. Victoria $5200.
55 tested daughters
6 from 800 to 982 fat
10 from 700 to 757 fat
101 records of 55 dtrs. avg.
15,368 M. 3.81% 586 F
2 *Ex, 16 VG daughters
6 XXX sons

MONTVIC ABBEKERK JEWEL (*Ex)
5-365-3X 27,766 3.67 1019
7-365-3X 26,345 3.52 927
3-307-3X 18,217 3.50 637
2-365-3X 17,413 3.47 604
2 dtrs. with 876 and 772 fat
1 *Excellent, one Very Good
Dam 1st Progeny, Peterboro Championship Show 1947 and 1951.

RAYMONDALE SUCCESSOR (XX)
41 records by 22 dtrs. avg.
18,532 M. 3.69% 609 F.
Sire of:
Raymondale Simonne (Ex)
8-365-3X 28,109 3.61 1016
10-365-3X 29,171 3.45 1007
8½ lacts. 189,414 3.52 6662

RAYMONDALE HIEMKE 3rd
6-365-4X 2,452 3.95 887
2-365-3X 17,579 3.71 653
4-305-3X 15,158 3.81 578
2 tested dtrs. with 624 fat
3X 2y and 466 fat 2X 2y

MONTVIC BONHEUR CHAMPION
6 tested daughters to 905 fat
An inbred son of Johanna Rag Apple Pabst.

MONTVIC RAG APPLE ABBEKERK (Ex)
6-365-3X 18,121 4.89 886
2-365-3X 14,777 4.09 605
4 tested daughters
Montvic Baroness Abbe. (GM)
11-365-3X 18,941 4.01 785
Montvic Bonheur Colleen (GM)
2-365-3X 14,871 4.50 669
Montvic Bonheur Darkness (GP)
4-365-3X 17,186 3.86 664

MONTVIC CHIEFTAIN (XX)
55 records of 31 daughters
avg. 12,188 M. 3.91% 516 F.
Sire of 1 *Ex, 10 VG, 5 GP daughters.

MONTVIC RAG APPLE BONHEUR (GM)
Four times All-American
Mem. All-American Get 1941
6-365-3X 21,264 4.05 864

MONTVIC CHIEFTAIN (XX)
Mbr. Res. All-American Get 1933-34
32 tested daughters
2 with 819 and 943 fat

MONTVIC RAG APPLE COLANTHA ABBEKERK (*Ex)
9-365-3X 29,208 4.32 1263
(former breed champion)
Dam of Marksman, Sovereign and Triumph.

MONTVIC LOCHINVAR
Half interest sold for $13,000
Hon. Mention for All-American, 1941.
48 dtrs. avg. in Canada:
15,888 3.82 608.

MONTVIC BONHEUR HARTOG (GM-VG)
4-365-3X 24,248 4.75 1153
(World record when made)
Dam of 3 XXX sons
Ajax, Achilles and Master

RAYMONDALE IDEAL SUCCESSOR (XX-VG)
75 dtrs. res., 48 on 2X
Avg. 14,624 3.68% 539
3 with 1008, 1019, 1163 fat

MONTVIC CHAMPION ABBEKERK (GM)
7-365-3X 21,620 4.19 905
Res. All-Am. 3-yr-old, 1935
Dam of 2 *Ex daughters
Dtrs. with 780 and 1019 fat

MONTVIC CHIEFTAIN (XX)
Member Res. All-Am. Get, 1933-34
32 tested daughters
2 with 819 and 943 fat

RAYMONDALE HIEMKE
8-365-4X 27,093 3.6 976
Dam of Raym. Hiemke 3d with 6-365-4X 22,452 3.95 887

BROOKHOLM INKA (XX)
Res. All-Am. 2-yr-old 1925
13 dtrs. from 509 to 887 fat
40 dtrs. avg. 24 on 3X—
14,225 3.58% 509.

RAYMONDALE HIEMKE
8-365-4X 27,093 3.6 976
1st milk, 2y Lach. and Ormstown '28

JOHANNA RAG APPLE PABST (Extra)
4 times All-American, twice Res. Sire All-Am. Get '35-36
Three 1,000-lb. daughters

MONTVIC BONHEUR RAG APPLE (GM)
2-365-3X 13,713 4.36 598
3-305-3X 13,201 4.08 539
Full sister to 4-times All-American "Bonheur"

JOHANNA RAG APPLE PABST (Extra)
Four times All-American
17 daughters from 800 to 1263 fat

OAKHURST COLANTHA ABBEKERK (GM)
5-365-3X 25,817 4.1 1061
All-Am. Aged Cow '27. Res. '26 dtrs. with up to 926 fat

JOHANNA RAG APPLE PABST
Extra Sire
TRIUNE PAPOOSE PIEBE
Six times All-American

JOHANNA RAG APPLE PABST
Extra Sire
BONHEUR ABBEKERK POSCH 2nd (GM)
Res. All-American 1925

JOHANNA RAG APPLE PABST
Extra Sire
TRIUNE PAPOOSE PIEBE
5-365-3X 21,909 4.09 897

JOHANNA RAG APPLE PABST
Extra Sire
MONTVIC COLANTHA ABBEKERK
2-365-3X 17,019 3.91 669

RAYMONDALE IDEAL SUCCESSOR (VG)
Sold for $18,000 at 9y

MONTVIC CHAMPION ABBEKERK
7-365-3X 21,620 4.19 905

MONTVIC PATHFINDER
Sire, All-Am. Get, 1941
MONTVIC RAG APPLE HARTOG
2-365-3X 17,034 4.43 755

RAYMONDALE SUCCESSOR
One 1,000-lb daughter
RAYMONDALE HIEMKE 3rd
6-365-4X 22,452 3.95 887

MONTVIC BONHEUR CHAMPION
Six tested daughters
MONTVIC R A ABBEKERK (Ex)
6-365-3X 18,121 4.89 886

JOHANNA RAG APPLE PABST
Extra Sire
TRIUNE PAPOOSE PIEBE
All-Time All-Am. Aged Cow

PLUS DUKE RAYMONDALE (XX)
9 tested daughters
COUNTESS ABBEKERK HIEMKE
5-365-3X 30,443 3.6 1101

SIR INKA SUPERIOR SEGIS
22 A R daughters
MISS AAGGIE JOHANNA MERCEDES
19784 M. 3.63% 718.8 F.

PLUS DUKE RAYMONDALE (XX)
9 tested daughters
COUNTESS ABBEKERK HIEMKE
Res. All-Am. Aged Cow 1925

PABST KORNDYKE STAR
40 A R daughters
PRINCESS JOH. R. A. PONT.
3-365-4X 19,786 4.18 827

JOHANNA RAG APPLE PABST
Extra Sire
BONHEUR ABBEKERK POSCH 2nd
(GM) Res. All-Am. 1925

PABST KORNDYKE STAR
40 A R Daughters
PRINCESS JOH. R. A. PONT.
3-365-4X 19,786 4.18 827

PRINCE COLANTHUS ABBEKERK
Extra Sire
V. O. OAKHURST BEAUTY
One 1061-lb. daughter

How to...
GET AHEAD
...of the Joneses!

Summertime is a good time to file APPLICATIONS FOR REGISTRY

For eligible animals in your herd. Summer field work, breed activities and showing cause many breeders to postpone registering their animals until fall. This means that those breeders who "get ahead" by filing applications during the summer months receive fastest possible service at Holstein headquarters, when the mails are least crowded.

"Keeping up with the Joneses" is a worthy accomplishment. But "Getting Ahead" is good business!

THE HOLSTEIN-FRIESIAN ASSOCIATION OF AMERICA

Brattleboro, Vermont

NOTE: Corrections take time. Checking your applications for proper fees, signatures and other data saves you time and money

BILL BESS BURKE *goes Excellent!*

BILL BESS BURKE (EX)
In 3-year-old form. Recently raised from VG to Excellent. He will have an HIR proof this year.

We were greatly pleased to have the VG rating on this young grandson of Burke raised to Excellent on our recent reclassification. His proving this year will be remarkable, with what promises to be an increase in milk over high producing dams, and a LARGE increase in average test. His first 7 unselected 2-year-old daughters to be classified rate 5 Good, 3 Good Plus, 1 Very Good. B. B. B. is sired by Pabst Burke Valley, proven son of Burke. His dam is one of our favorite cows of the breed.

— HIS DAM —

BESSIE ORMSBY FOBES MARIE
Well over 100,000 lbs. (DHIA). Her last 4 records, all 2X, averaged 640 lbs. fat with a top of 737 fat, 21,300 milk.

A Son of BILL BESS BURKE

From the Right Family

Can do the Job For You!

WILLEBEN FARMS — Lexington, Ohio

W. B. COCKLEY, Owner — W. J. BALDWIN, Manager

— HIS DAM —

TWELVELMS HELEN B F ACME
On AR at 2y with 8168 M., 293.6 F. in first 158 days.

— HIS DAM'S DAM —

HELEN INKA SEGIS ORMSBY (VG)
AR records up to 555 F., now on AR at past 12 yrs., with almost **200 F., and 4840 M., 1st 85 days.**

WANT GOOD UDDERS, SOLID ON BOTH SIDES OF PEDIGREE?

YOU GET THEM IN THIS CALF WE OFFER FOR SALE — BORN NOV. 30, 1951. His three nearest classified dams, (his dam not yet classified) are all VG or Excellent with either VG or Ex. mammary system.

He carries a double cross of Man-O-War Combine and Mary Ann Korndyke Bess, sire and dam of Res. All-Am. Get and Produce. He is nicely marked, 4-5 black, of moderate size.

HIS SIRE: **Twelvelms Homestead Man-O-War,** son of Dunloggin Dutchmaster from Ruth Korn. Bess Ann, Ex., 862-lb. daughter of Man-O-War Combine and Mary Ann Korn. Bess. His dam, Ann Iris Bessination—VG—with a long list of AR records up to 749 F., she is also a daughter of Mary Ann Korn. Bess.

HIS DAM: (upper left) a prize-winning calf and senior yearling, 1950 and 1951, a daughter of Wis Ideal Crusader Lad (son of Wis Ideal from 757-lb. daughter of Crusader Tidy Fobes of Ventnor), next dam 803 F. **Dam's dam**—(lower left) outstanding brood cow, with emphasis on udders, daughters by four different bulls, each one the best of her sire; 3 AR daughters up to 693 F. She was member of Res. All-American Combine get and was 4th best udder at Waterloo, '1948.

CALF PRICED AT $350 AT FARM, $425 DELIVERED ANYWHERE IN U. S. A.

Write or Wire—

Bristol Farm

Bristol, Wisconsin

DR. and MRS. HERBERT LOTHE, Owners

LOCATION: 1 Mile South of Bristol, Wis., on Hwy. 45, ½ mile West. Visitors always welcome.

FOR SALE

ELLBANK ORMSBY PAT 879309

Born Jan. 23, 1943

GUARANTEED FOR QUICK SERVICE AND FERTILITY

His DHIA Proof Just Out From Washington:

22 daughters	31 rec.	11654	3.8	443
22 dams	106 rec.	11279	3.7	413
Increase:		375	.1	30
Index:		12029	3.9	473

This proof made in 11 different herds.

We are selling "Pat" because we do not want to use him on his own daughters which make up a large part of our herd.

ELLBANK ORMSBY PAT is an inbred 45th animal, bred by the late Roy Wright of Pleasant Valley, N. Y. "Pat" traces 7 times to Ormsby Sensation 45th.

His Get of 1950.

All but one owned by 4-H members. Grand champion bull, 1st, 2nd and 4th prize junior yearling heifers at Sussex County Fair.

His Get of 1951.

All first-calf heifers, two of them dry. This get has an average test of 4.2%.

ELLBANK ORMSBY PAT has sired the 1st prize get of sire at Sussex County Fair for 4 consecutive years in stiff competition. His offspring have also been blue ribbon winners in the individual classes.

HICKORY HILL FARM

S. B. ROBERTS, Owner
Montague, New Jersey

Post Office: RD 1 — PORT JERVIS, NEW YORK
Telephone: East Milford, Penna. 6461

T. B. ACCREDITED
BANG'S CERTIFIED

Announcing . . .

TAYLAKER DISPERSAL

MONDAY — SEPTEMBER 29

— VISALIA, CALIFORNIA —

A Complete Dispersal of over 100 Head

— AT THE RANCH —

SIX Progressive Breeder Awards:
1944-1947-1948-1949-1950-1951.

TWENTY-ONE Years of Constructive Holstein Breeding.

FOURTEEN Years of Herd Improvement Registry Testing.

EIGHT Consecutive Years Classified for Type with a Score of 84.4.

TWENTY-TWO National Honor Roll Awards from Purebred Dairy Cattle Ass'n.

THREE Gold Medal Proven Sires bred in this Herd. Two Proven at Taylaker.

SIX DHIA Proven Sires bred at Taylaker.

TEN Years over 500 lbs. Fat — 3.6%, 2X on HIR. Highest in U. S., 1949:
31-50 Cows. 14,965 Milk 3.7% 2X 542.7 Fat.

THREE Silver Medal Sires bred in this Herd. Two Silver Medal Production,
One Silver Medal Type.

SEVEN Excellent Cows Bred in this Herd. Two others developed here.

FIVE Taylaker Bred Sires in Artificial Breeding Associations.

FOUNDATION ANIMALS FROM TAYLAKER IN HERDS FROM JAPAN TO NEW JERSEY

L. H. McDANIEL
SALE MGR.
P. O. BOX 1030
PHONE 4-3528
Turlock, California

NOTE

Watch for future issues of the WORLD for
—the foundation animals
—the records
—complete information on the Taylaker animals selling.

MRS. J. W. TAYLOR
ROUTE 4, BOX 590
PHONE 4-5163
Visalia, California

FOR SALE — PROVEN SIRE

Backed by favorably proven sires and a well proven cow family that transmits good type, good test, good production, and exceptional udders.

ECHORIDGE KORN RAG APPLE NEPTUNE

985960 — BORN DEC. 11, 1946

Cornell Proof, 9 pairs, 305d-2X-ME:

Daughters	11,745 Milk	3.7%	424 Fat
Dams	10,328 Milk	3.9%	404 Fat
	+1,417 Milk	—.2%	+20 Fat

HIS FULL BROTHER IN SERVICE WITH THE FIRST ONEIDA COUNTY HOLSTEIN BULL ASSOCIATION, NORTH BAY, N. Y.

He is good type, a sure, active breeder, and easy to handle. He deserves a good opportunity.

ONE OF HIS DAUGHTERS

His Sire

GENODALE RAG APPLE MARK (GP)

DHIA Proof, 8 Pairs, 305d-2X-ME:

Dtrs.	15,470	3.78%	585
Dams	14,830	3.73%	553
Increase	+640	+.05%	+32

Son of the proven General Rag Apple Posch.

His Dam:

WIETSKE CARNATION NEPTUNE (GP)

2-3	363	2X	13,777	3.6	497
3-4	370	2X	14,060	3.6	515
2-5	323	2X	11,220	4.2	475

Her daughter, full sister to the sire offered, has . . .

Her sire a "VG" son of Wint. Posch Ormsby Neptune (Ex-GM).

ECHORIDGE KORN RAG APPLE NEPTUNE is at the farm of Clarence Johncox, Corfu, N. Y., where he was proven under ordinary farm conditions. Mr. Johncox's DHIA averages for the past five years range from 370 to 391 lbs. fat.

ECHORIDGE FARMS

ERNEST C. STROBECK, Owner **Macedon, N .Y.** **Telephone: ONTARIO, N. Y., 5093**

Constructive Line Breeding in Wis. State Herds Producing Results!

At Northern Wisconsin Colony and Training School—(Chippewa Falls)

Here our Bess Burke Creator blood lines, intensified, have produced a National Champion on two-time with 1007 lbs. fat as a Jr. 4-year-old.

Their entire herd of 147 cows, milked by patients on twice-a-day, has the remarkable average of **12219 lbs. milk, 3.8%, 460.3 lbs. fat.**

The other Wisconsin Institution herds, all line bred Creator and Admiral Burke breeding are all going strong.

At Wisconsin School for Deaf, Delavan—

For years, one of the leading herds in our state institutional system, they made an average last year on 2X milking of **13046 milk, 3.8%, 496.5 lbs. fat.** Here again is line bred Creator and Admiral Burke breeding.

At Wisconsin State Reformatory, Green Bay—

The daughters of Wis Ideal are going sensationally—the first 30 at 2y 3m now average 618 lbs. fat.

WRITE FOR BULL LIST. A FEW FEMALES AVAILABLE

Wisconsin State Department of Public Welfare

W. W. KINYON, Farm Supervisor **State Capitol, MADISON, WISCONSIN**

PROVEN SIRE FOR SALE OR LEASE...

ELMCROFT COLANTHUS LOCHINVAR 976610

Born October 11, 1945

His Cornell University proof (305d-2X-ME):

7 Dtrs. 7 Records	13,486 Milk	3.5%	467 Fat
7 Dams 24 Records	12,519 Milk	3.6%	445 Fat
Difference	+967 Milk	—.1%	+22 Fat

HIS SIRE

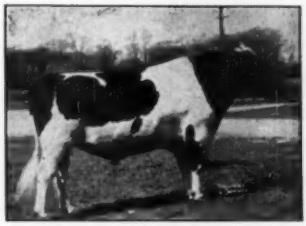

MONTVIC EMILE LOCHINVAR
Full brother to Montvic Rag Apple Duke and Montvic Lochinvar 3d.

The sire of Elmcroft Colanthus Lochinvar is pictured at left—he by Montvic Lochinvar and out of one of the members of the famous Montvic Pathfinder "Get" of 1941, Montvic Bonheur Emily.

His dam is Elm D Abbekerk Posch, daughter of Sir Posch Man-O-War Lassie with . . .

2y	365d	3X	16,077 Milk	3.77%	606 Fat
3y	365d	2X	15,130 Milk	3.81%	577 Fat
5y	365d	2X	17,607 Milk	3.9%	687 Fat

Elmcroft Colanthus Lochinvar has been in our herd since his purchase as a calf. We have ten milking daughters—a nice group—from 400 to over 500 lbs. fat on 2X as first-calf heifers (DHIA and HIR). We have ten more of his daughters now bred.

WE PARTICULARLY INVITE YOUR INSPECTION OF HIS DAUGHTERS—THEN SEE HIM. HE IS IN GOOD HEALTH, A QUICK, SURE SERVER.

Green Lawn Farm

GUY E. MICHAEL
Owner

2340 Scottsville Road
SCOTTSVILLE, N. Y.
Phone Genesee 6142-J

ARTHUR FISHER
Manager

Our BEST BUYS Today Are "ENCORES"

And Our Strongest Combination Is

An ENCORE From A FORWARD From A GOVERNOR

Pabst Encore is by Winterthur Posch Ormsby Fobes, the Gold Medal "Windy Shade" sire. His dam, by Pabst Regal (Gold Medal) is pictured at right.

Pabst Forward (VG) has his Gold Medal application in. He meets production requirements, and his 8 classified daughters, all 2-year-olds, average 83 points. He is by Roamer and from the Excellent, All-American daughter of Burke, Pabst Burke Syna.

Governor Canary Inka (VG-Gold Medal) was our former herd sire, proven here with an increase of 3350 lbs. milk and 130 lbs. fat. He is by a plus-proven son of Governor of Carnation.

— "ENCORE'S" DAM —

PABST REBURKE MODEST
VG at 2 years.
2½y 21365 M. 3.6% 781.6 F. 2X
A Regal daughter, from the twice All-American daughter of Burke, Pabst Burke Barbetta Modest (EX) 709 F.

A Unique Combination of BURKE, POSCH and GOVERNOR OF CARNATION Breeding.

Killybracken

MRS. C. GROVERMAN ELLIS
Owner

Wayne, Illinois

OSCAR PEISSIG
Manager

BUILD ON THE BLOOD OF ORMSBY SENSATION 45th

MORE INFORMATION ON ONE OF OUR BEST COWS

U. M. JEWEL ALBESS, (VG)

— PRODUCTION —

ALBESS has just completed her second 2X Record over 780 lbs. Fat . . .

7 yrs. 2 mos. 365 days AR ..... 22,068 lbs. M. 786.6 lbs. Fat
8 yrs. 6 mos. 365 days AR ..... 21,521 lbs. M. 782.8 lbs. Fat S.A.

She has over 100,000 lbs. Milk to her credit and going strong.

— TYPE —

Classified Very Good

ALBESS was Grand Champion Holstein at Topsfield Fair 1951, and also won the best Uddered Class.

She won the New Type and Production Class at Massachusetts B & W Show, '51.

— PROGENY —

ALBESS has three daughters in our herd. The oldest classified G+ at 2 yrs., 3 mos. Produced 12,196 lbs. M. 443 lbs. Fat. At 3 yrs. is making 2 lbs. Fat daily. Her next Daughter due this summer has won consistently at several shows and looks very promising. The third Daughter is one of our choicest Yearlings. We hope she has a son this time as she typifies the best in Holsteins.

GREAT BROOK FARMS

Home of FERNHAME *Holsteins*

CARLISLE, MASSACHUSETTS

A. R. and H. I. R. Testing — T. B. Accredited; Bang's Certified — Calfhood Vaccinated

CHESTER R. SIM
Herdsman

MR. and MRS. FARNHAM W. SMITH
Owners

STANLEY D. WRIGHT
Manager

Facts About "Haley"

* HE IS CLASSIFIED VERY GOOD.
* HE IS A SON OF COMET OUT OF "BLOOM", VG, WITH THREE RECORDS OVER 750 FAT, NOW MAKING OVER 800 FAT.
* "HALEY" IS THE SAME COMBINATION OF BREEDING AS A MEMBER OF THE RES. ALL-AMERICAN PRODUCE OF 1951 FOR PABST-KNUTSON, COMET ON A BURKE DAUGHTER.

← PABST HALEY – "V.G."

On May 3rd Jack Fairchild classified "Haley" Very Good in each department. His calves show wonderful promise.

– His Sire's Dam –

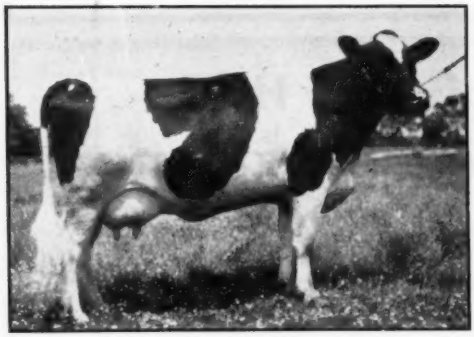

PABST BELMONT PRIDE PEARL (E)

2-1	365	3X	17667	4.3	762.6
4-0	365	3X	22789	4.3	985.9
	(Wis. State Champ. 305 and 365d)				
5-1	365	3X	21242	4.2	885.2

Dam of Pabst Comet, Pabst Burke Belmont Pride and "Belpearl," 1949 All-American 3-yr-old.

– His Dam –

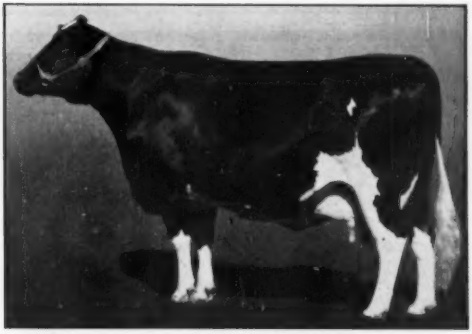

PABST BURKRIDE BLOOM VG

Daughter of Burke out of a VG twice over 800-lb. fat daughter of Pabst Cascader Pride—Ex.-GM. "Bloom's" show records; 2nd aged cow Waterloo, 1949-1951; 3rd aged cow Waterloo, 1950; 3rd aged cow, Minnesota, 1951. Her records:

352d	4½y	3X	19,238	4.0%	765.1 F.
305d	4½y	3X	18,320	3.9%	723.9 F.
365d	5½y	3X	18,668	3.9%	728.9 F.
365d	2½y	3X	17,863	4.0%	721.0 F.
305d	2½y	3X	15,979	4.0%	635.5 F.
365d	3½y	3X	17,916	3.8%	686.1 F.
305d	3½y	3X	17,079	3.8%	648.4 F.

CONVENTION DRIVERS:

You are very welcome to drop in and see "Haley" and his daughters here at Martig Farms. LOCATION: 9 miles east of Canton or 3 miles north of Louisville on the S. E. corner of Ohio 62 and 44.

MARTIG FARMS Accredited Certified LOUISVILLE, OHIO

J. A. MARTIG Jr. & SON
Owners

RAY BRUBACHER
Herd Manager

FRED BLATTI
Farm Manager

Now You Can Breed Your Best Cow to

MINNOW CREEK EDEN DE GRAND

MINNOW CREEK EDEN DELIGHT (Ex)

7 y	365d	2X	26957 M.	4.2%	1123.9	F.
		(National Champion)				
6 y	365d	2X	23344 M.	4.3%	1002.3	F.
4½y	365d	2X	22280 M.	4.2%	937.3	F.
4½y	305d	2X	20011 M.	4.1%	827.6	F.
		(National Champion)				
3 y	365d	2X	13139 M.	4.3%	562.5	F.
2½y	332d	2X	15040 M.	4.1%	609.6	F.

Full Sister to:
Minnow Creek Eden Repeat (VG)

4½y	365d	3X	35250 M.	3.5%	1230.2	F.
		(National Champion for Milk)				

A Son of
MINNOW CREEK EDEN DELIGHT (Ex)
(See Picture and Records)
Sired by
CRESTON TWENTY GRAND
The $19,500 Son of Pietje B
and
Montvic Rag Apple Chief (VG-GM)

We are getting orders for De Grand semen from upwards of a dozen states of the Midwest and East. However we are always glad to take on new customers and will try to give you all prompt service.

The first of the De Grand daughters are now in production and his proving is getting under way.

WE WILL KEEP YOU POSTED

Service Fee $50 — Living Calf Guaranteed

MINNOW CREEK FARM

HARRY R. ROSENBURY & SON, Rochester, Indiana

The *Master* of Our Herd

is

WINTERTHUR SELECT FOBES DEACON

Born Nov. 28, 1948

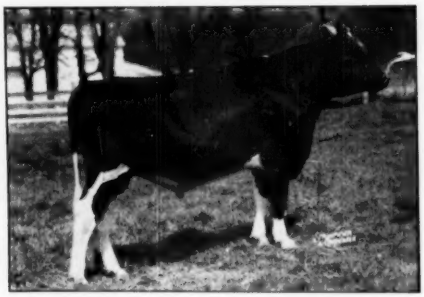

WINTERTHUR FOBES SELECT DEACON

We would like you to see the Deacon daughters that will start to freshen in our herd in August — they are really an exceptional group.

Sire:

POSCH ORMSBY FOBES 14th
Excellent — Gold Medal

Dam:

WINTERTHUR SELECT NEBSKA VAMALO

5½y	365	2X	18,160	4.7%	850.9
	305	2X	15,912	4.6%	731.2
4½y	365	2X	17,271	4.2%	723.1
3½y	365	2X	18,223	4.0%	735.3

Full Sister:

WINTERTHUR FOBES SELECT ZAMALO

5-8	350	2X	17,748	4.0%	703.5
4-6	336	2X	16,543	4.0%	660.6
	305	2X	16,267	4.0%	647.9
3-4	358	2X	14,648	4.0%	586.5
2-1	365	2X	14,645	4.2%	615.8

ACCREDITED *Fernbrook Farm* CERTIFIED

L. H. and C. H. SWENSON, Jr. **WAPPINGERS FALLS, N. Y.**

Forsgate to the Super-Duper

Three Good Young Cows

1. FORSGATE ONA JOHANNA PRIDE

At 3 Years — 565 Lbs. Fat, 4.1% Test

On test again at 4½ years and milking 68 lbs. a day on 2X. A beautiful udder and a great young cow with her best years ahead of her.

SIRE: MONTVIC R A EMPEROR JOHANNA

Classified Excellent

Proven in AR, in Herd Test and in Canadian ROP, he has 30 lovely daughters at Forsgate. He is a son of Emperor Montvic, from Montvic Bonheur Colleen, 4.68% daughter of Pathfinder. His full sister, Montvic Colleen Abbekerk, has records up to 1059 lbs. fat with 4.77% test.

DAM: A GP 565-lb 3-yr-old

Next dam a 479-lb daughter of a 579-lb. cow.

2. FORSGATE LOCHINVAR IONE AAGGIE

A beautifully uddered young cow, just turned five years old at sale time, sired by a son of Montvic Lochinvar from a dam with a good series of high records.

Bred to SMITHLAND SUPREME CHAMPION

All-American Aged Bull 1951

Reserve All-American 1949 and 1950

3. FORSGATE PABST POSCH ONA

At 2 Years — 566 Lbs. Fat, 3.95% Test

Again on test as a senior 3-yr-old,

She is sired by a son of Pabst Patrick and her dam is a granddaughter of Colonel Posch.

Here Are Three Young Cows That Many A Breeder Could Use

We have had many inquiries in regard to reaching our farm from the New Jersey Turnpike. Directions are as follows: **Coming south** from New York, get off at Exit 9, New Brunswick. Then follow Routes 130-25 south 10 miles until you see the farm sign. **On the way north** get off at Exit 8 and follow routes 130 and 25 north for 5 miles until you see the farm sign.

We extend a cordial invitation to all Holstein breeders and their friends to stop and see Forsgate Holsteins — either on your way south or on your way home.

J. FORSTER ABEEL
President

FORSGATE FARMS, INC.

JAMESBURG, N. J.

Telephone 1-0150
Bang's Vaccinated
Bang's Accredited No. 2484
T. B. Certified No. 135415

Don't forget — if you have not received your copy of our new brochure on Forsgate Holsteins, it is yours for the asking.

W. K. HEPBURN, Jr.
Herd Manager

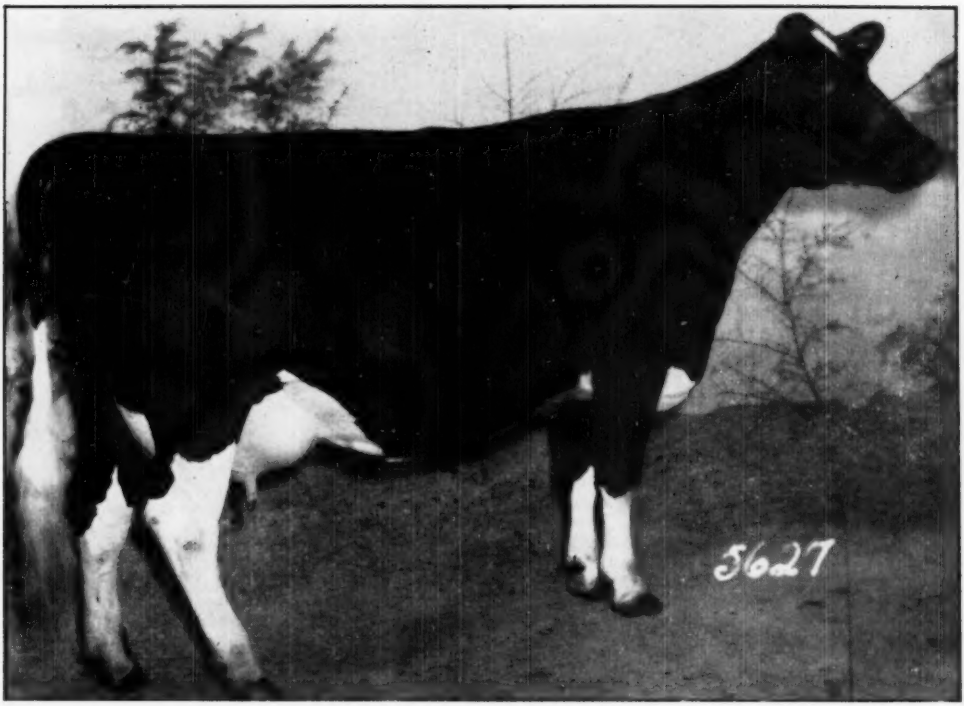

CARNATION REVELATION PONTIAC

We Offer a Son of Carnation Ensign From A Daughter of Carnation Revelation Pontiac

The bull we offer this week is Ear Tag 8945, born February 5, 1952. He is a son of Carnation Ensign, many times Grand Champion and Reserve All-American 3-year-old in 1948. Ensign is a son of Carnation Chieftain who is a son of Matador Segis Ormsby.

The dam of the bull we offer this week is a beautiful first calf heifer, now on test as a 2-year-old. She is a daughter of the Gold Medal sire, Hallrose Progressor. We think this handsome heifer, like her beautiful young dam, pictured above, has great promise for the future. The heifer pictured here is a daughter of "Revelation" who has already won his Silver Medal, who already has a 2-year-old daughter that has broken the National record on 2-time milking, and another daughter with 830 pounds as a 2-year-old on 3-time milking. The heifer pictured above made 688 pounds as a 2-year-old on 3-time, and is out of a cow that made 561 pounds as a 2-year-old, and 938 pounds as a 6-year-old.

The man who buys the bull offered here has something to look forward to. The sires and dams in his pedigree are exceptionally nice animals, and we are proud of every one of them.

Write us for details.

Carnation Milk Farms

Address:
CARNATION MILK FARMS,
141a Stuart Building,
Seattle 1, Washington.

Holstein-Friesian World

June 7, 1952 ★ The Newspaper of the Breed ★

Annual Report Executive Secretary—II

The Advanced Registry Department

The Advanced Registry Department includes our breed improvment programs, that is, our official testing for production records made under Advanced Registry and Herd Improvement Registry Rules and our program of official classification for type in comparison with the standard of excellence for the breed. These programs are tremendously important in breed progress and future development. They provide the basic information needed by the individual breeder in the development and improvement of his herd, and the extent to which our breeders adopt these programs and apply the information thus obtained will continue to be a major factor in general breed improvement. We believe that at least 25% of our active breeders should be making use of these programs on a regular year-after-year basis. We are gaining steadily but we are far short of such a goal. Let us put forth our best efforts to achieve this goal of 25% active breeder participation in our testing and type classification programs on a year-after-year basis. With such a vast herd of Holstein-Friesian cattle in the country, we need a much broader base of information for the selection and matings necessary for steady and continuous improvement of the breed.

The figures which follow in the report for the Advanced Registry Department cover a period of 15 months, October 1, 1950 to December 31, 1951, as we are changing to the calendar year basis for reporting these different programs and for publication of the Type and Production Year Book.

Advanced Registry

Advanced Registry records completed during the 15-month period ended December 31, 1951 totaled 4,511 as compared with 3,402 for the previous 12 months. There were 1,472 ten-month records, averaging 13,787 pounds milk, 3.7% fat, and 509.2 pounds fat for 300 days' production for cows and heifers of all ages, and an average of 193 days carried calf. In the yearly Division, the 3,039 records averaged 15,734 pounds milk, 3.7% fat, and 584.6 pounds fat for an average duration of 346 days, all ages included.

High Records

It was the greatest period in the history of the breed for demonstrating the remarkable producing capacity of the Black and White cow. Carnation Homestead Daisy Madcap 233779, owned by Carnation Milk Farms, Carnation, Wash., exceeded all previous records for butterfat production in one year when she finished her great record of 34,553 pounds milk, 4.1% fat, and 1,413.6 pounds fat in 365 days, freshening at seven years, five months of age. She displaced Carnation Ormsby Butter King, our leader since 1936, with her record of 38,607 pounds milk, 3.6%, and 1,402 pounds fat and exceeded the production of the Canadian cow, Alcartra Gerben, whose record of 27,745 pounds milk, 5.08%, and 1,409 pounds fat was finished in 1945.

Green Meadow Lily Pabst, a seven-year-old cow owned by Merle Green, Green Meadow Farms, Elsie, Michigan, completed her astounding production of 42,805 pounds milk, 2.9%, and 1,246.4 pounds fat on 3X milking, and set a new record, displacing the former leader for milk, Carnation Ormsby Madcap Fayne, whose record of 41,943 pounds milk, 3.3%, and 1,392.4 pounds fat as an eight-year-old on 4X milking was completed in 1942.

In the life-time division, Pansco Hazel qualified for top honors for butterfat production with her total production in 11 lactations of 258,301 pounds of milk and 9,711.8 pounds fat, with promise of setting still higher records in the future. She has freshened again and is going strong. These and other new leaders in various age groups listed elsewhere made an impressive showing for the year's testing program.

New Champions Crowned In 2X — 3X and 4X

MINNOW CREEK EDEN DELIGHT 2484802 (EX)
National champion 2X, 1123.9 lbs. fat, 26975 lbs. milk, 4.2%. Lakefield Farms, Clarkston, Mich.

KNOLLWOOD RAG APPLE NETTIE 2434459 (VG)
National champion 3X, 1273.2 lbs. fat, 26510.8 lbs. milk, 4.8%. Daniel I. Mayne, Fairport, N. Y.

CARNATION HOMESTEAD DAISY MADCAP 2337079
National champion 4X, 1413.6 lbs. fat, 34553 lbs. milk, 4.1%. Carnation Milk Farms, Carnation, Wash.

GREEN MEADOW LILY PABST 2802406 (GP)
National champion milk producer, 42805 lbs. milk, 1246.4 lbs. fat, 2.9%, (3X). Merle H. Green, Green Meadow Farms, Elsie, Mich.

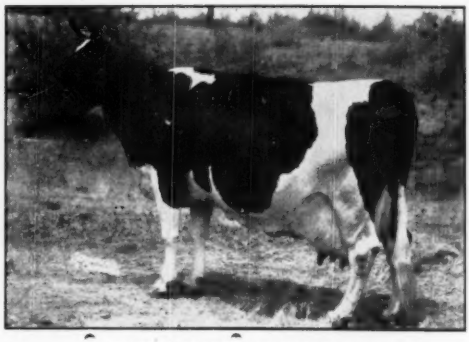

PANSCO HAZEL 1817843 (EX)
National champion for lifetime fat production. In 4392 days to Jan. 31, 1952, her credits are 9816.2 lbs. fat, 261,295 lbs. milk. F. F. Pellissier, Whittier, Calif.

The Honor List

The Advanced Registry Honor List covers the 15 months ended December 31, 1951 and includes 2,286 records, or 51% of all A.R. records completed during the time. Each record must exceed requirements by 66% to qualify for the Honor List, and 839 of the 1,472 ten-months' records completed and 1,447 of the 3,039 yearly records were included in the 1951 list. The proportion of high records was somewhat above the previous year when 48% of completed records qualified for Honor List inclusion. This year's list includes 31 "firsts" distributed among 23 owners as follows:

Carnation Milk Farms, Carnation, Wash.	4
Elmwood Farms, Lake Forest, Ill.	2
C. W. Henry, Greeley, Colo.	2
Roger Jessup Farms, Glendale, Calif.	2
University of New Hampshire, Durham, N. H.	2
Yankton State Hospital, Yankton, S. Dak.	2
Adohr Farms, Camarillo, Calif.	1
Clayton F. Allard, Yakima, Wash.	1
Walter Cooke, Lake Odessa, Mich.	1
Clark Wm. Dellinger, Jeffersonville, Ind.	1
H. F. duPont, Winterthur, Del.	1
Hickory Creek Farms, W. McHenry, Ill.	1
Mrs. Waldo S. Kellogg, Derby, Conn.	1
Daniel I. Mayne, Fairport, N. Y.	1
Mendocino State Hospital, Talmage, Calif.	1
Wm. P. Musselman, Newtown, Pa.	1
Napa State Hospital, Imola, Calif.	1
Harvey A. Nelson & Sons, Union Grove, Wis.	1
Northern Wis. Colony & Training School, Chippewa Falls, Wis.	1
Pabst Farms, Inc., Iconomowoc, Wis.	1
Francis Ryan, Billings, N. Y.	1
Raymond Skinner, Memphis, Tenn.	1
Reinhold F. Zimmerman, Fox Lake, Wis.	1

The Honor List will be available in pamphlet form free of charge upon request.

Type and Production Year Book

Volume 7 of the Type and Production Year Book, covering the year ended September 30, 1950, gives detailed reports for A.R. and H.I.R. Tests completed, herds classified, and Progressive Breeders' Registry Awards during the period. It is a substantially bound volume of more than 1,500 pages full of information that every breeder needs. The sire list gives individual daughter records and type ratings and daughter-dam comparisons on a mature 2X 305-day basis when information on five or more pairs is available. Every breeder should have this book for reference and study.

Herd Improvement Registry

The Herd Improvement Test continued its steady advance during the 15-month period covered in this report, with 2,265 herds including 52,229 cows in the herd averages showing a general average of 11,682 pounds milk 3.6% fat, and 424.1 pounds fat per cow. This is the highest average production and covers the largest group of cows and heifers ever reported in the 23-year history of the Herd Test. The total number of cows tested during this period was 75,508. Among the 2,265 herds completing tests there were 285 with averages over 500 pounds fat, 450 averaging between 450 and 500 pounds, and 708 between 400 and 450, making a total of 1,443 or 64% of the herds tested that averaged more than 400 pounds fat per cow and 90% of all these herds were on twice-a-day milking.

The honor of achieving the highest herd average during this 15-month test period goes to H. Irving Stine, Knoxville, Maryland. His herd of 13 cows on three-time milking was credited with the phenomenal average of 17,551 pounds milk, 4.0% fat, and 700.6 pounds fat for the year. Another 3X herd, owned by Jack R. Budd, Belleville, Michigan, had a higher milk average and was a close second for fat, averaging 18,659 pounds milk, 3.7% fat, and 683.5 pounds fat for 13 cows. Highest in the 2X group was the six-cow herd of John Verboon, Hanford, California, with the wonderful average of 17,792 pounds milk, 3.8% fat, and 667.9 pounds fat, a remarkable showing for herd on twice-a-day milking, and second high place for 2X herds went to Roy Sweitzer, Plymouth, Indiana, his nine cows averaging 17,009 pounds milk, 3.8% fat, and 641.6 pounds fat per cow.

Seventeen other herds, including 11 in the 2X group, four on 3X, and two of mixed classification, were credited with averages over 600 pounds fat per cow, making 21 herds above the 600-pound fat level, a remarkable showing. There were 54 herds with averages between 550 and 600 pounds fat and 210 others between 500 and 550 to bring the total of herds averaging over 500 pounds to 285, an extremely high figure and nearly 13% of the entire number tested during the period. These figures, showing the grand average for the 2,265 herds at 424.1 pounds fat, with 1,443 herds, or 64% of all herds tested, averaging over 400 pounds, provided the best possible proof of the great producing ability of the breed so far as butterfat is concerned. But the greatest claim for superiority of our breed has always been great milk production. Let us look at the Herd Test figures in this respect, always remembering that the average milk yield of U.S. dairy cows is about 5,000 pounds per year. The entire herd of 52,229 Holstein cows in Herd Test covered by this report averaged 11,682 pounds of milk in a year, more than double U.S. average milk production. Seven herds exceeded 17,000 pounds per cow, including:

Jack R. Budd	13 cows av. 18,659 lbs.
Ionia State Hosp.	37 cows av. 17,986 lbs.
John Verboon	6 cows av. 17,792 lbs.
H. Irving Stine	13 cows av. 17,551 lbs.
State Prison of So. Michigan	139 cows av. 17,435 lbs.
California State Polytechnic College	25 cows av. 17,117 lbs.
Roy Sweitzer	99 cows av. 17,009 lbs.
455 Herds ranged	

	Ranged between
18 Herds	16,000 and 17,000 lbs.
48 Herds	15,000 and 16,000 lbs.
138 Herds	14,000 and 15,000 lbs.
251 Herds	13,000 and 14,000 lbs.
455 Herds	12,000 and 13,000 lbs.

This makes a total of 917 herds or more than 40% of the entire number above the level of 12,000 pounds milk per cow, a showing that no other breed dare challenge.

Great Life-Time Milk Production

Our list of cows coming into the group with life-time records in excess of 100,000 pounds of milk was augmented during this period by 626 and 72 others moved into the 150,000-pound group. The production of 100-000 pounds of milk is an outstanding record and requires a cow of great stamina and producing ability. At the close of the year our life-time records included five cows with more than 250,000 pounds to their credit:

	Lbs. Milk	Lbs. Fat
Ionia Ormsby Queen (V.G.)	267,304	8,600.6
Ionia Marathon Texas (V.G.)	260,137	8,255.9
Pansco Hazel (E)	258,301	9,711.8
Essex Suzone Susie (V.G.)	257,130	7,845.1
Pen-State Veeman Josie (E)	254,704	8,062.3

The first two of these great cows are dead but the other three are still living and may add considerably to their total life-time records before their usefulness is ended. We call particular attention to the type classification ratings of these five great cows, two Excellent and three Very Good, showing that they had the structural conformation and body quality so important for great life-time production. The following summary of our figures for life-time milk production as of December 31, 1951 is interesting:

5	Cows over	250,000 lbs.	milk
31	Cows over	200,000 lbs.	milk
347	Cows over	150,000 lbs.	milk
3,094	Cows over	100,000 lbs.	milk

These figures are all based on Advanced Registry and Herd Improvement Registry figures in the Association files.

Herd Classification

Herds classified during the 15-month period ended December 31, 1951 totaled 1,170 and included 21,249 animals as compared with 897 herds and 16,275 animals in the previous 12 months. The 21,249 animals classified included 139 rated Excellent, 2,239 Very Good, 7,597 Good Plus, 8,104 Good, 3,060 Fair and 110 Poor. The Herd Classification program continues to grow though not as rapidly as we would like to see it, nor as rapidly as it should be growing as a source of official type information which is so badly needed in our over-all breeding program to develop better conformation and better quality in our herds.

The past five years, with 4,540 herds inspected and 84,149 animals classified, is well ahead of the preceding five-year period in which 2,553 herds were inspected and 50,006 animals classified. We have always advocated a combination of regular testing of the entire herd on a year-after-year basis along with classification for type as a means of securing basic information for the breeding program. We have over 2,000 herds on Herd Test and a thousand or more that classify regularly, but many on test do not classify and vice versa. We would like to urge every Holstein breeder in Advanced Registry or Herd Test to enter his herd for regular inspection and classification as well, and in the same way those herds that are being classified but not on official test to adopt an official testing program. Only by so doing will these breeders get the benefit of this basic information in both programs with officially recorded and published data.

Sire Recognition

Under the new rules for Silver Medal Production Sire awards, daughter-dam comparisons are used and sires with 10 pairs are examined for qualification without application by the owner. This automatic process results in a large initial increase in the list and 275 Silver Medal Production Sire awards were made during the 15-month period while 35 Silver Medal Type Sire and 39 Gold Medal Proved Sire awards were made.

Progressive Breeders' Registry

The Progressive Breeders' Registry award is based on participation in the official breed improvement programs, membership in national and state associations, and herd health and sets a high standard for qualification. It is the highest honor awarded by the Association to its members and breeders should be very proud to achieve this award and the beautiful bronze plaque which proclaims their membership in this select group. During the year 1951, Progressive Breeders' Registry Certificates were awarded to 90 members, 16 qualifying for the first time. The complete list of the 90 breeders who qualifed during the year is included in this report. Among them are 35 who have qualified for five or more such awards. The Ionia State Hospital, Ionia, Michigan, again leads with 13 consecutive awards, followed by University of Idaho, with 12 consecutive awards. Bronze plaques were presented to all breeders qualifying for the first time during the year. We congratulate all who have qualified for this high honor.

It is a pleasure and a privilege to make this report. It has been the greatest year in the history of the organization and we look ahead with optimism and with confidence in the future. We are working with the greatest of all dairy cows and our progress in the years to come will depend on our enthusiasm and upon the energy which we devote to continued development and further improvement of our chosen breed.

In closing, I would like to express my deep appreciation of the wonderful cooperation given by all concerned with Association activities throughout the year and my sincere thanks to the entire staff for their loyalty and devotion to the cause. The job has been well done.

Respectfully submitted,
H. W. NORTON, Jr.
Executive Secretary

Annual Report of Treasurer

The year 1951 was the second million dollar year for the Association with income totaling $1,062,069.07 and exceeding 1950, the previous high income year, by $53,723.02. This increase in revenue resulted from gains in our business over the previous year as fees were not changed during the year. Expenses for the year totaled $874,861.06 and the net income for the year's business amounted to $134,-039.63 after allowances for inventory adjustments and depreciation. Only one year in the Association's history has shown a larger net income, 1946, when it reached a total of $149,301.75. Income and expenses for 1951 for the four departments were as follows:

Assets of the Association totaled $1,419,516.85, with liabilities amounting to $176,119.69 and total surplus of $1,243,397.16 as of December 31, 1951.

The Reserve Fund was increased during the year to the highest point in its history and totaled $675,122.01

(Continued on page 71)

Department	1951 Income	1951 Expenses
General	$ 20,835.50	$260,309.61
Registry	882,430.60	230,351.79
Advanced Registry	144,153.68	161,699.73
Extension Service	14,649.29	222,499.93
Totals Combined Departmets	$1,062,069.07	$874,861.06

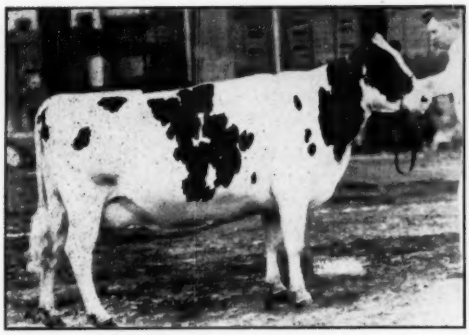

BRISTOL FIFI MAN-O-WAR DEAN
Grand Champion of the 1952 Kansas City Royal Show. J. O. Hartzler & Son, Harrisonville, Mo.

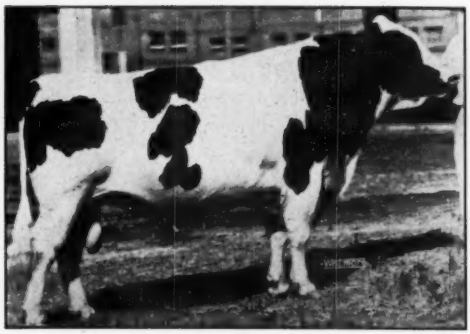

DESIGN PONTIAC CLAUDE
Grand champion of the 1952 Kansas City Royal Show. C. H. Langdon, Edgerton, Kansas.

Fourth American Royal

Holsteins at the Fourth American Royal Show at Kansas City dropped in numbers to 116 head from a top two years ago of more than double that number. Oklahoma breeders were absent this year, several Kansas districts cancelled out at the last minute and Missouri breeders had held no qualifying shows previous to the Royal. Some lively contests developed over some of the Kansas and Missouri placings and the quality of the show remained at a comparatively high level, especially among the milking females. Judging of Holsteins was May 6 and 7 with Joe Eves of Chicago returning for his second year.

In a very close decision Joe gave the Kansas State herd first over a strong Missouri group. His grand champion female was the winner of the dry cow class, Bristol Fifi Man-O-War Dean, owned by O. J. Hartzler & Sons, Harrisonville, Mo. For his male championship Eves placed the purple on C. H. Langdon's Design Pontiac Claude from Edgerton, Kansas. This bull was winner of the aged class last year and was reserve grand a year ago, also first two year old in 1949. Showing less conditioning than previous years, he was praised by the judge for his cleanness of lines and dairy quality.

The blue ribbons were evenly divided between Kansas and Missouri. Scott Meyer and Quentin Kubin succeeded in winning three each, the former taking junior champion of the bulls on his calf, first on two year old heifer and three generation group as well as reserve grand on his second prize aged cow. Kubin had the blue on aged cow in milk and on get of sire and best females.

Starting with the district herds, three from Kansas and three from Missouri, the group from the Ark Valley Kansas district topped those from the Sunflower state and placed over the winning Missouri group, that of the West Central district. Junior gets came next and the first three places in this class were all won by sires from Selken Farms.

— The Females —

The heifer calves followed the junior gets and Donald Hopkins of Kansas topped this class with a smooth, well balanced daughter of his Breezy Lane bull. In second was a Missouri calf of Carl Burkhart bred by T. A. Burgeson and sired by the 1950 junior champion of the Royal. C. A. Johnson and his son, John, of Kansas took both the junior and senior yearling heifer classes. The junior was won by John on a typey 4-H daughter of Skokie Prince Commodore and the senior on a daughter of Wis Supreme, the former winning junior champion and the latter reserve honors.

The two year olds made an exceptionally good class and Judges Eves finally gave the nod to Scott Meyer's

(Continued on page 49)

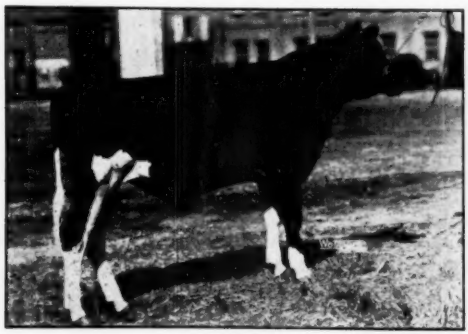

PAGANOK BRIAN BORU
First bull calf and junior champion of the Kansas City Royal Show. Scott Meyer, Hannibal, Mo.

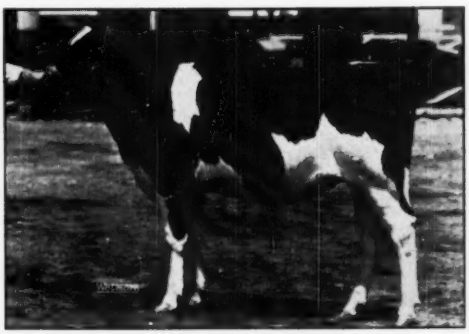

CLIFF SKOKIE S T DIANA
First junior yearling and junior champion, K. C. Royal John L. Johnson, Phillipsburg, Kans.

Selecting Sires For Artificial Breeding

By FRED J. NUTTER

After twelve years of close contact with organized artificial breeding in Maine I now find myself able to view the whole program somewhat objectively as I am no longer associated with it in any official capacity. I confess that I am somewhat in the same position as the man watching his mother-in-law driving over a cliff in his new Cadillac car—I am watching it with mixed emotions. Enthusiasm for the wonderful opportunity it affords to breed better cattle, admiration for the typically American way that our dairy farmers have seized upon this discovery and converted it to their use, and anxiety because of the tremendous responsibilities of those in control of Breeding Associations.

The welfare of our dairy industry depends largely upon the milk producing efficiency of our dairy cows. Here in America we have fortunately been able to use milk abundantly in our diets because some of our ancestors in European countries spent hundreds of years in patient selections and matings to secure animals with superior ability to produce milk and offspring with the same characteristics. It is a well known fact that many generations of careful matings are required to fix certain characteristics so that they will breed true. Partly because of this fact our dairy breed associations were formed primarily to keep the breeds from becoming mixed with other cattle and thus destroy these breed characteristics. It is generally recognized that the breed characteristics of our purebred cows are responsible for the good dairy qualities of the great mass of dairy cattle. Consequently if we are to make further progress it must stem from better seed stock at the source. Thus, you people in artificial breeding associations should work very closely with the Breed Registry Associations if you hope to produce better animals.

Seek the Seed Stock Breeders

Unfortunately not all owners of registered animals are real seed stock producers. Some are commercial dairymen who keep registered cows because of their higher sales value but do not have sufficient interest or skill to contribute much toward breed improvement. Then there are the high pressure artists who are more interested in promotion than improvement. Beware of these people because they may lead you to disappointment and discouragement. However there are within each breed association many skillful seed stock producers. These men are really the builders of the dairy cows of tomorrow. They may live in elegant mansions with elaborate surroundings or you may find them back on the crossroads. They may have hundreds of cattle or only a few, but in either case they are earnestly and honestly seeking for the superior germ plasm which is a slow laborious process. I urge you to seek these people out, cultivate their acquaintance and work with them. You can take the good seed from them and multiply it a thousand fold.

In 1935 the Bureau of Dairy Industry introduced a method of evaluating dairy sires by comparing the production of their daughters with the dams of the daughters. According to information published by the Bureau about 3300 sires have been thus listed as "proved sires." A "Proved Sire," according to the Bureau, is a bull with five or more unselected dam-daughter comparisons, but no check is made to determine that these comparisons of the sires published are, in fact, "unselected." A study of these comparisons reveals that a significant number which are published with few comparisons change considerably when later publications show a larger number of daughters. Thus it would appear that, in these instances, either the first daughters were not entirely unselected or that five to ten pairs are not enough to be a fair indication of the bull's transmitting ability.

In spite of this apparent weakness and several more that I wish to point out later, the dam-daughter comparisons, as developed by the Bureau, has proved to be a fairly good indication of the value of dairy bulls and has been generally used by most artificial breeding associations. Most of the dairy breed associations have adopted herd testing and dam-daughter comparisons of their own. As these records are more carefully supervised and rechecked they may have slightly more value than those published by the Bureau but their use involves some of the same weaknesses.

Look Beyond the Provings

What are these weaknesses? First, as most of the bulls under consideration are proved on daughters in heifer form, the early developing, short lived animal is what we are selecting to breed to our cows. Another serious weakness is that these comparisons do not disclose faults in conformation as they seldom affect the production of first calf heifers. Most of our dairy breed associations now have type classification. Dam-daughter comparisons in conformation is just as important as in production if we are to properly evaluate the sires. Bull committees should attempt to purchase their proved sires from classified herds and study this information closely. Particularly the daughters should be compared to their dams to see if any serious faults in conformation can be attributed to the sire.

Another important point to consider is the prepotency of the sire. I have heard a great deal about the thing called "nicking." It is true that some bulls do well when bred to certain cow families and fall down badly in other instances. Such a bull would not be good for a breeding association as he must be mated to all kinds of cows.

The idea has been advanced that if the bull is a "proved sire" it is not important to consider his pedigree. This is a very dangerous assumption indeed. All that he has came from his parents. Very few sires can be found with enough daughters from different kinds of cows to give reliable proof of their value while they are still young enough to be useful as breeding bulls. A full knowledge of the dairy quality and transmitting ability of sire and dam is more important than sketchy information on his first daughters as 2 year old heifers.

Don't Overlook Udders

I know of one bull with a very high standing in the Holstein breed. It is not generally known that nearly 25% of his daughters have been culled out because of poor udders. An examination of the herds where this bull was used discloses some beautiful daughters and the production figures are very high. Assuming that this sire will transmit similarly to his sons and daughters, 25% of his sons will sire unsatisfactory udders. Put one of these bulls in a breeding unit and tremendous damage may be done. Another bull sired some splendid daughters in a certain herd and was awarded a Gold Medal as an outstanding proved sire. Later he was brought back into the herd and used on cows of different breeding and nearly all of the

(Continued on page 68)

Editorial---

The Problem Of "Bigness"

Our Association is the biggest and wealthiest dairy cattle breed association in the world. It is registering nearly as many cattle each year as all of the other dairy breed associations in the U. S. combined. Our cows are likewise maintaining production honors most satisfactorily – and the trend of market demand for milk with moderate fat content provides a favorable climate for the years ahead.

The very bigness of our industry, however, imposes many special problems on our Association. To start with it is difficult to provide as much personalized service as a smaller association can give – like the small college and the big university.

We have a fine staff of fieldmen – competent, enthusiastic, and full of energy. There is, however, a physical limit on what they can do. No one will dispute that in general their territories are too large and that smaller territories, to permit more personalized service, would add greatly to the value of their work.

Yet because of our large number of breeders our fieldmen find it necessary to work mostly through groups. More personal work and service, particularly with new breeders and prospective breeders would unquestionably pay off. We had over 22,000 new buyers last year and to many of them the problems of registering and transferring and setting up adequate herd records are confusing. A personal contact with each one of them by a representative of the Association would be a most helpful service.

The policy of the Association has been in the direction of a gradual expansion in the field force. Perhaps the time is here to expand it further. A problem is to find enough men of the right qualifications.

Another penalty of bigness is the requirement it imposes to search constantly for full efficiency of office operation even though it sometimes creates the impression that the member exists for the Association instead of the Association for its membership. No organization can afford to neglect its membership relations and we should give more thought to that.

The size of the Holstein operation also creates a problem in connection with the publication of production records in usable form. With over 50,000 cows on test and about 15,000 to 20,000 head annually classified for type, any printed volume carrying detailed information on these activities becomes almost unmanageable in size. As this information builds up from year to year the necessary back references make it a confusing and time consuming job to work out a pedigree that is in any sense complete and up to date. The pedigree people particularly would welcome more frequent key volumes.

For reasons of space, time and economy we have also dropped any presentation of information on dams of record daughters – a serious loss to our published reference information. Many of us would welcome its return.

The Holstein-Friesian Association of Canada met this problem by discontinuing the publication of a record year book. They substituted a pedigree service and while they have operated it consistently in the red, it has not cost them as much as their previous subsidy on the yearbook. Neither does it make the information so widely available to breeders.

Here again the size of our industry here would make it impractical for our Association to attempt to serve the trade with pedigrees for sale catalogs. There are just too many for any one organization to attempt to handle on the short notice the trade requires.

The public auction sale fills a great need in our industry and performs a most worthwhile service. It makes every Holstein investment liquid so that entire herds or surplus animals can be converted into cash without delay, whenever desirable or necessary. Auction sales also play a great part in setting price levels and they have a most potent force in breed expansion.

It has been our observation in our breed that in general high standards of ethics are maintained and sincere efforts made to protect the interests of both buyer and seller. A few years ago our Association authorized the Board to set up a code of ethics for public sales. Even though few sale managers have formally adopted it, this code undoubtedly has served a useful purpose in checking the occasional abuses of by-bidding or hippodroming prices which were so frequently found back in the World War I boom. Breeders and sale managers have reported to us some feeling of resentment, however, against efforts by the administration to police in inconsequential details which do not follow the letter of the code. "The letter killeth: only the spirit gives life."

Upon our Board of Directors and administration rests a great responsibility. This is big business. Its purpose is not to make and accumulate money, but its prudent aim has been to build up a reserve fund that will preserve its stability through good times and bad. It should be a source of great satisfaction to every member that this Association has such a backlog of financial strength.

As an association, however, we must strive to avoid any feeling of complacency that will dull our efforts to advance our breed and our industry. Sometimes you work harder if you are hungry.

Beyond the needs of stability, such accumulations by an organization like ours merely represents the difference between the contributions which members make and the service which the association returns to them. In all of our planning and development of future policy we should never lose sight of the fact that service represents the only substantial dividend our association can give to its members.

Early Mailing

This issue of the WORLD is being brought out a week ahead of schedule to permit full staff attendance at the Roanoke Convention. We thank contributors and

(Continued on page 27)

Sale Calendar—

June 10-11, Earlville, N. Y., Super-Duper and 278th Earlville Sale, R. Austin Backus, Sale Mgr., Mexico, N. Y.

June 14, Watertown, N. Y., 7th Dairyland Festival Sale, R. Austin Backus, Sale Mgr., Mexico, N. Y.

June 14, Williamston, Mich., 55th Wolverine Holstein Sale, C. B. Smith, Sale Mgr.

June 16, Mt. Pleasant, Mich., Michigan Institutions Heifer Sale, C. B. Smith, Auctioneer, Williamston, Mich.

June 19, Lancaster, Pa., 113th Garden Spot Sale, R. Austin Backus, Sale Mgr., Mexico, N. Y.

June 21, Alverton, Pa., Second Southwestern Pennsylvania Consignment Sale, R. Austin Backus, Sale Mgr., Mexico, N. Y.

June 21, Parker, S. D., Da-Co-Ton Herd Dispersal, Robert J. Cotton, owner; A. W. Petersen, Sale Mgr., Oconomowoc, Wis.

July 2, Earlville, N. Y., 279th Earlville Sale, R. Austin Backus, Sale Mgr., Mexico, N. Y.

July 12, Williamston, Mich., 56th Wolverine Holstein Sale, C. B. Smith, Sale Mgr.

July 14, Oconomowoc, Wis., Complete Dispersal A. C. Oosterhuis herd, Baird & Darcey, Sale Mgrs., Waukesha and Watertown, Wis.

July 15, Watertown, Wis., Wisconsin Breeders' Sale, Baird & Darcey, Sale Mgrs., Waukesha and Watertown, Wis.

July 17, Lancaster, Pa., 114th Garden Spot Sale, R. Austin Backus, Sale Mgr., Mexico, N. Y.

July 17, Desair, Calif., Royal Western Sale Pavilion, Western Consignment Sale, L. H. McDaniel, Sale Mgr., Turlock, Calif.

Aug. 6, Earlville, N. Y., 280th Earlville Sale, R. Austin Backus, Sale Mgr., Mexico, N. Y.

Aug. 9, Williamston, Mich., 57th Wolverine Holstein Sale, C. B. Smith, Sale Mgr.

Aug. 16, Brook, Ind., Ricker & Hess Dispersal, C. B. Smith, Sale Mgr., Williamston, Mich.

Aug. 20, Unadilla, N. Y., Unadilla Sale, David Chambers, Sale Mgr.

Aug. 21, Lancaster, Pa., 115th Garden Spot Sale, R. Austin Backus, Sale Mgr., Mexico, N. Y.

Aug. 23, Durham, N. H., Second Strafford County Sale, W. A. Baker, Sale Mgr., Exeter, N. H.

Aug. 27, Earlville, N. Y., 281st Earlville Sale, R. Austin Backus, Sale Mgr., Mexico, N. Y.

Sept. 6, Ancramdale, N. Y., George R. Snyder Sale, R. Austin Backus, Sale Mgr., Mexico, N. Y.

Sept. 8, Madison, Wis., Southern Wisconsin Holstein Breeders' Sale, Frank E. Cairns, Sale Sec'y, 383 W. Johnson St., Madison 3, Wis.

Sept. 13, Williamston, Mich., 58th Wolverine Holstein Sale, C. B. Smith, Sale Mgr.

Sept. 13 Boston, N. Y. (Erie County) Rudolph Blesy Sale, R. Austin Backus, Sale Mgr., Mexico, N. Y.

Sept. 15—Phoenix, Ariz., Arizona State Sale, R. E. Everly, 616 New World Life Bldg., Seattle 4, Wash., Sale Mgr.

Sept. 16, Weston, W. Va., Fifth West Virginia Holstein State Sale, Chas. H. Atkinson, Sec'y, 432 Hornor Ave., Clarksburg, W. Va.

Sept. 16, Auburn, N. Y., Cayuga-Seneca-Onondaga Invitational Sale at Emerson Park, R. Austin Backus, Sale Mgr., Mexico, N. Y.

Sept. 18, Lancaster, Pa., 116th Garden Spot Sale, R. Austin Backus, Sale Mgr., Mexico, N. Y.

Sept. 18, Greensboro, N. C., North Carolina State Sale, Neil C. Bolton, Sec'y, Box 1408, Winston-Salem, N. C.

Sept. 19, Warsaw, Ind., 19th Warsaw Holstein Sale, Leland J. Osborn, Sale Mgr., and Auctioneer, Pierceton, Ind.

Sept. 20, Ithaca, N. Y., (Cornell Univ.) Second Finger Lakes Club Sale, Wm. Davis, Chairman, Ludlowville; R. Austin Backus, Sale Mgr., Mexico, N. Y.

Sept. 23, Sheridan, Wyo., Wyoming State Dairy Sale (all breeds), Wendell Furhiman, Sale Mgr., Logan, Utah.

Sept. 23, Gouverneur, N. Y., 9th St. Lawrence Club Sale, Dale E. Putman, Chairman, Heuvelton; R. Austin Backus, Sale Mgr., Mexico, N. Y.

Sept. 25, Cherry Valley, N. Y., 4th O-H-M Club Sale, R. Y. Walrath, Chairman, E. Springfield, N. Y., R. Austin Backus, Sale Mgr., Mexico, N. Y.

Sept. 27, Schaghticoke, N. Y., 2d Tri-County Club Sale, Gilbert Buckley, Chairman; R. Austin Backus, Sale Mgr., Mexico, N. Y.

Sept. 29, Visalia, Calif., Taylaker Dispersal, Mrs. J. W. Taylor, owner; L. H. McDaniel, Sale Mgr., Turlock, Calif.

Sept. 29, Palmyra, N. Y., 5th Wayne-Ontario Club Sale, R. Austin Backus, Sale Mgr., Mexico, N. Y.

Oct. 1, Earlville, N. Y., 282d Earlville Sale, R. Austin Backus, Mexico, N. Y., Sale Mgr.

Oct. 1 Jefferson, Ohio, Fairgrounds, Northeast Ohio Breeders Sale, M. J. Humphrey, Williamsfield, Ohio.

Oct. 3, Dunkirk, N. Y., 8th Chautauqua County Sale, R. Austin Backus, Mexico, N. Y., Sale Mgr.

Oct. 4, Rhinebeck, N. Y., 14th Eastern New York Breeders' Sale, R. Austin Backus, Sale Mgr., Mexico, N. Y.

Oct. 6, Bedford, Pa., Ray Koontz Dispersal, R. Austin Backus, Sale Mgr., Mexico, N. Y.

Oct. 8, Stoughton, Wis., Dane County 4-H and FFA and Holstein Breeders' Blue Ribbon Bull and Heifer Sale, Frank E. Cairns, Sale Sec'y., 383 W. Johnson St., Madison 3, Wis.

Oct. 8, Paris Hill, N. Y., 12th Oneida Sale, Ed Benson, Sec'y, Whitesboro; R. Austin Backus, Sale Mgr., Mexico, N. Y.

Oct. 8, Herington, Kansas, Kansas State Holstein Ass'n Sale, R. L. Evans, Chairman Sale Committee, Hutchinson, Kansas.

Oct. 9, Sioux Falls, S. D., 6th Annual South Dakota Holstein Breeders Sale at Sioux Empire Fairgrounds; Jas. Dougherty, Sale Mgr., Redfield, S. D.

Oct. 10, Mt. Joy, Pa., The Conestoga Classic Sale, Lancaster County Holstein Ass'n., Paul G. Longenecker, Strasburg, Pa., Sale Ch.

Oct. 10, Mexico, N. Y., 7th Oswego Co. Club Sale at Butterfly Farms (Prattham Unit); Mrs. Walter O'Mara, Sec'y, West Monroe; R. Austin Backus, Sale Mgr., Mexico, N. Y.

Oct. 11, Williamston, Mich., 59th Wolverine Holstein Sale, C. B. Smith, Sale Mgr.

Oct. 11, Cobleskill, N. Y., 8th Schoharie County Club Sale, Stanley Rickard, Chairman, Cobleskill; R. Austin Backus, Sale Mgr., Mexico, N. Y.

Oct. 11, Rochester, Minn., Olmsted Co. Holstein Breeders' 7th Annual Quality Sale, Gordon E. Johnson, Sec'y, Rochester, R-2, Minn.

Oct. 13, Delhi, N. Y., 7th Delaware Co. legany-Steuben Club Sale, Burton Ketch, Chairman, Bath, N. Y.; R. Austin Backus, Sale Mgr., Mexico, N. Y.

Oct. 15, Hornell, N. Y., 37th Annual Al-Club Sale, R. Austin Backus, Sale Mgr., Mexico, N. Y.

Oct. 16, Bloomsburg, Pa., Pennsylvania State Sale, Arthur W. Nesbitt, Secy, State College, Pa.; R. Austin Backus, Sale Mgr., Mexico, N. Y.

Oct. 16, Northampton, Mass., New England Holstein Sale.

Oct. 17, Flemington, N. J., New Jersey State Sale, R. Austin Backus, Sale Mgr., Mexico, N. Y.

Oct. 18, Waterloo, Iowa, Iowa Holstein Breeders' Fall Sale, Norbert J. Kash, Cor. Sec'y, 206 Waterloo Bldg., Waterloo, Iowa.

Oct. 20, Barron, Wis., Barron Fall Sale, Robert W. Koepp, Sale Mgr., Rice Lake, Wis.

Oct. 20, Meadville, Pa., 3rd Northwestern Penn. Sale, Donald Sherred, Chairman, Venango, Pa.; R. Austin Backus, Sale Mgr., Mexico, N. Y.

Oct. 21, S. Woodstock, Vt., Second Rag Apple Roundup, Farrell & Mallary, Sale Mgrs.

Oct. 21, Hays' Oakville, Ontario, Arena, Second Annual Maple Unit Sale, Management, Hays Ltd.

Oct. 22, Timonium, Md., (Fairgrounds) 21st Maryland Fall Sale, Howard C. Barker, Sale Mgr., Frederick, Md.

Oct. 22, St. Charles, Ill., Illinois "Harvest of Stars" Sale, Ryan & Peisig, Sale Mgrs., Dundee, Ill.

Oct. 22, Wooster, Ohio, Ohio Breeders' Sale, Ohio Holstein-Friesian Ass'n., Sale Mgrs., Wooster, Ohio.

Oct. 23, Hutchinson, Kansas, Central Kans. Holstein Breeders' Fall Consignment Sale, T. Hobart McVay, Sale Mgr., Nickerson, Kansas.

Oct. 23, Lancaster, Pa., 117th Garden Spot Sale, R. Austin Backus, Sale Mgr., Mexico, N. Y.

Oct. 24, Watertown, Wis., Dodge County Holstein Breeders Sale, Elsmer F. Berg, Brownsville, Wis., Sec'y.

Oct. 24, Springfield, Missouri, Annual Missouri Consignment Sale at Ozark Empire Fairgrounds, T. A. Burgeson, Grandview, Mo., Sale Mgr.

Oct. 25, Jefferson, Wis., Jefferson County 10th Annual Bull and Heifer Sale, Allen Hetts, Ft. Atkinson, Wis.

Oct. 25, Washingtonville, N. Y., Gerow Bros. Complete Dispersal, R. Austin Backus, Sale Mgr., Mexico, N. Y.

Oct. 25, Plymouth, Wis., Sheboygan County Holstein Breeders' Sale, Albert R. Buchholz, Sec'y, Plymouth, Wis.

Oct. 27, Toronto, Ont., All-Canadian Sale, Management, L. E. Franklin, R. 2, Brantford, Ont.

Oct. 29, Huntington, Ind., Indiana State Fall Sale, Leland J. Osborn, Sale Mgr., Pierceton, Ind.

Oct. 29, Lincoln, Nebr., Nebraska State Holstein Ass'n. Sale, Robert Koehler, Sec'y, Tecumseh; T. Hobart McVay, Sale Mgr., Nickerson, Kansas.

Oct. 29, Windsor, N. Y., Thomas Patton Dispersal, R. Austin Backus, Sale Mgr., Mexico, N. Y.

Nov. 5, Earlville, N. Y., 283rd Earlville Sale, R. Austin Backus, Sale Mgr., Mexico, N. Y.

Nov. 8, Williamston, Mich., 60th Wolverine Holstein Sale, C. B. Smith, Sale Mgr.

Nov. 8, Chilton, Wis., 10th Calumet Holstein-Friesian Ass'n "400" Foundation Sale; Leonard Seybold, Sale Mgr., Forest Junction, Wis.

Nov. 10, Mt. Vernon, Wash., Lee Bros. Dispersal, Management R. E. Everly, 616 New World Life Bldg., Seattle 4, Wash.

Nov. 10, Waukesha, Wis., U. S. National Blue Ribbon Sale, Management Baird & Darcey.

Nov. 11, Watertown, Wis., U. S. National Blue Ribbon Sale, Management Baird & Darcey.

Nov. 12, Wooster, Ohio, Ohio Breeders' Sale, Ohio Holstein-Friesian Ass'n., Sale Mgrs., Wooster, Ohio.

Nov. 18, Denver, Colo., Union Stock Yards, Colorado State Holstein Sale.

Nov. 20, Lancaster, Pa., 118th Garden Spot Sale, R. Austin Backus, Sale Mgr., Mexico, N. Y.

Dec. 3-4, Earlville, N. Y., 284th Earlville Sale, R. Austin Backus, Sale Mgr., Mexico, N. Y.

Dec. 8, Williamston, Mich., Wolverine Invitational Sale, C. B. Smith, Sale Mgr.

Dec. 18, Lancaster, Pa., 119th Garden Spot Sale, R. Austin Backus, Sale Mgr., Mexico, N. Y.

Coming Events—

June 24, Dows, Iowa, at G. J. DeSotel Farm, Iowa Holstein Breeders' State Picnic.

July 18, Boulder, Colo., Colorado Holstein-Friesian Picnic at Boulder Chautauqua Grounds.

July 19, Moosehart, Ill., Northern Illinois State Black and White Show, Harvey Swartz, judge.

July 25, Breese, Ill., Southern Illinois State Black and White Show, Harvey Swartz, judge.

July 29-31, Weston, W. Va., (Jacksons Mill 4-H Camp) West Virginia Dairy Cattle Show.

July 29, Durham, N. H., Annual Summer Field Day New England States H-F Ass'n., at Univ. of New Hampshire.

Aug. 23, Far Hills, N. J., New Jersey State Annual Black & White Show.

Sept. 27-Oct. 4, Waterloo, Iowa, National Dairy Cattle Congress.

Oct. 3-9, Tulsa, Okla., Tulsa State Fair.

Oct. 16, Northampton, Mass., Annual Meeting New England States Holstein-Friesian Ass'n.

Oct. 10-17, Dallas, Tex., State Fair of Texas Pan-American Holstein Show.

Oct. 31-Nov. 9, San Francisco, Calif., Grand National Livestock Exposition.

CHIMACUM HAZELWOOD COOKIE

Fat 365d	756.5
Milk (2X-3.9%)	19341.0

"Cookie" was hooked in the udder as a two year old. It is still blemished and she made this record with a maximum of three pounds of grain a day.

←"Valiants" Dam

At the left is the dam of our five year old sire, Chimacum Valiant. She is a daughter of Sir Chimacum Hazelwood Perfection and she was bred back to her sire to produce Chimacum Valiant. "Cookie" is a paternal sister to the 2X, 812-lb. Chimacum Hazelwood Bracelet and closely related to our other Hazelwood cows that have been well up in the Honor Lists. There are 11 "Perfection" daughters in our herd.

"Valiant" daughters started freshening last summer. We are proud of them.

Our Latest HIR Average:

42 Cows 2X — Milk 16585 — 3.8% — 632.6 F.
Last Year — 46 Cows — —305d — 627 F. 3.7%

Naches Holstein Farm

CLAYTON F. ALLARD, Rte. 8, YAKIMA, WASHINGTON

KANSAS ROYAL NOTES

—Lending that personal touch so much appreciated by exhibitors was the presence of former show secretary A. M. Paterson and Mrs. Paterson, taking over thir former duties just for the duration of the dairy show. They have been farming for the past year at Clemons, Iowa. Nipped in the bud was the serving of oleo at the show cafeteria, the place was under new management.

—Heersche Brothers' winning three year old and reserve champion and Donald Hopkins' famous "Betty Bee" heifers are both sired by a full brother to Quentin Kubin's fourth prize four year old. Quentin's "Marietta," first aged cow in milk, has been scored excellent in mammary system by three different classifiers.

—In the good dry cow class, Juliette Williams of Springfield, Missouri exhibited her ten year old 4-H project purchased in a state sale nine years ago. Juliette was state Holstein girl of 1951, has a four year old son of the old cow and owns 15 head in all.

—Skokie Prince Commodore, sire of John L. Johnson's junior champion heifer, is a son of Elmwood's "Prince' and out of Smithland Supreme Vera who made two state records in Illinois.

—John Hetts and Whitie Thomson stopped over for the judging enroute home from the Pal-O-Mita sale in California. From Oklahoma, Mr. and Mrs. Marion Velthoen and daughter of K. S. Adams Ranch and Mr. and Mrs. John J. Steward of Edmond; Mrs. Steward is the new editor of the state paper, **Oklahoma News and Views.** Iowa State won the Intercollegiate judging—11 teams competing

—The combined ages of the four cows making up the third prize senior get of L-Jaicee Prince Piebe Fobes exhibited by the Selkens was 52 years, all of them over 12 years of age . . . Hartzler's grand champion cow is Iowa bred, was purchased by the Hartzlers in the G. E. Olson dispersal at Independence, Mo., in 1950. She is by a 697 pound son of the Excellent Sir Bess Ormsby Dean . . . Scott Meyer's junior champion bull calf is a son of Illini Lucky Don (bred at Paganok despite the prefix); the calf has seven VG and two Excellent dams close up, his dam two records over 600 fat. An interest had been sold before the show to Robert G. Peter, Evansville, Indiana.

—At the lead straps, were Jack Graham and Dale Homer, both on furlough and the old campaigners, Albert Anderson and Harvey Hartvigsen; Harvey piloted the grand champion cow through to the purple ribbon.

—F. C. B.

WILLEBEN SIRE EXCELLENT

Bill Bess Burke, one of the two senior herd sires at W. B. Cockley's Willeben Farms, Lexington, Ohio, was classified Excellent on the recent rerating of their herd by Inspector Raymond Briggs. The first seven unselected daughters of this young proven sire, all classified as 2-year-olds, rated 1 VG, 3 GP, and 3 G. These heifers are producing as much or more milk than did their dams at the same age, and testing from 3.6 to 4.3%, several points higher than their Colony-bred dams.

Bill Bess Burke was out of Bessie Ormsby Fobes Marie, a 100,000-lb producer in DHIA, whose last four records averaged 640 lbs. fat with a top of 737 lbs. fat, 21,300 lbs. milk, 2X. She was owned by Bill Baldwin, the breeder of Bill Bess Burke, who took over the management of the Willeben Farms herd following the dispersal of his own herd several years ago.

Baldwin reports that they recently sold a half-interest in a son of Bill Bess Burke to Howard and Richard Boerger of Marysville, Ohio. The calf is out of Willeben Vale Romeo with a lifetime production to date of 125,000 lbs. milk, and a high record at 8y, 2X of 21896 lbs. milk and 736 lbs. fat, HIR. A VG maternal sister to this young bull has records of 431, 639 and 765 (SA) in her first three lactations. She, in turn, has a daughter by Bill Bess Burke that classified VG as a 2-year-old and is making over 450 lbs. fat. This Vale Romeo family is a branch of the Gert Veeman De Kol Vale cow family that has been Willeben's best breeding family group for both type and production for the past 28 years.

The British Friesian Cattle Society, at its annual general meeting in April, elected Mr. J. E. Bennion as president to succeed Mrs. C. Jarmay who had served in this office during the past year. Mr. Alex Steel was chosen as president elect, an interesting procedure which gives next year's president a year of experience as a member of the Council. Mr. G. J. Curtis, who is known to many breeders in this country and Canada, was continued as chairman of the Council. The Society membership stands at a new record figure of over 10,500 and annual reports showed the breed progressing steadily in popularity in Britain.

THREE GENERATIONS

Femco Alma

FEMCO ALMA—1736539
Fat 365d 2y 1002.00
* (World's Record)
Milk 4.90% 20582.10
Fat 365d 3y 1057.90
Milk 4.60% 22970.50
(Minnesota State Record)
(World's Rec. 1st 2 lacts.)

Her Son

FEMCO ALMAS ONLY SON 790424
"Silver Medal" Prod. Sire. "On 14 pair daughter-dam comparison, he shows an average increase on official proving of +860 lbs. milk, +.14% test, and +50 lbs. fat.

His Daughter

OOSTIE FEMCO ALMAS IDEAL 2501367
Classified "Very Good".
305d 8y 2X 18957 4.9% 919.60
363d 4y 19594.00 4.5% 875.10
Lifetime production to date—108,768 lbs. Milk, 4,839 lbs. fat. Making another 800-lb. fat record at 9 yrs.

For the best, get lifetime test! The "Flash-in-Pan" type isn't the kind of a dairy animal that makes the greatest profit in the long run. One record doesn't mean much. A cow that comes back year after year bringing strong healthy calves and high production records makes top profit for the dairy farmer. Lifetime production is most important. On twice-a-day milking we have 3 cows over 800 lbs. fat, 6 over 700, 28 over 600, and 78 over 500. 30 cows have Certificates of Award for total fat production, 2000 to 4800 lbs. Ability to transmit counts. We proved 5 sires in 3 years, from 22 to 122 lbs. fat increase. Choice young sires for sale—contact us now.

Marlow Holstein Farms

J. C. MARLOW, Owner

MARLOW MILKER

Box 148, Mankato, Minn.

JOHN RAHBEK and C. W. SONNABEND
Operating Partners

EARLY MAILING

(Continued from page 24)

advertisers who have cooperated by getting their copy in early. We will have a full report of the 67th Annual Convention in our next issue.

News Style For A. R. Reports

We call attention to the new style of the AR Report appearing in our previous issue. It has the basic merit of getting considerably more records on a page, with no serious loss of ease of reading. In fact in some respects this feature has improved readability, notably the tabulation of the sires. In some categories it is also easier to follow the records across the page.

This change of style was developed when means were being studied for publishing a maximum number of the better HIR records. Plans in this connection will be on the agenda of the Board at its June meeting.

The Cover

We salute on our cover this week one of the great cows of our breed, Dunloggin Mistress De Ormsby 2219800, famous daughter of Dunloggin Woodmaster, who has recently completed her third consecutive record above 1,000 lbs. fat in A.R. test on 3X milking. She is the third cow in the history of our breed in the U.S. to accomplish that feat. (The others are Adohr Pontiac Mercedes Merry and Rosamond Korndyke Pet).

Bred at Dunloggin, she was three months fresh as a first-calf two-year-old at the time of the Dunloggin dispersal in September 1948, where she sold at $1500 to Maple Haven Farm, New Paltz, N. Y. They had not yet started a testing program, so her first lactation is not recorded. In her next six lactations following she has made the following records. All are 365 days on 3X milking in A.R. test.

3-3	12,888	Milk	3.5%	454.6 Fat
4-5	18,997	Milk	3.5%	661.0 Fat
5-9	24,864	Milk	3.6%	890.2 Fat
7-2	26,580	Milk	4.1%	1081.3 Fat
8-7	28,473	Milk	3.6%	1024.3 Fat
10-1	28,770	Milk	3.7%	1076.8 Fat

These records give her a six-lactation total, starting in three-year-old form, of 140,572 lbs. milk, 5188.2 lbs. fat. Being on A.R. test, she has not had the benefit of production beyond 365 days in any lactation.

The first three records were made at Maple Haven Farm, and her fourth was well started when the Maple Haven herd was dispersed. At that sale in late 1948 Mr. A. L. Rose brought her to The Hedge for $5,000, the top female price of that year. At The Hedge she finished the 1081 lb. record and has since made the two later 1,000 lb. records, both above 28,000 lbs. milk. She is due again in August and looks fit to make her best record yet.

Dunloggin Mistress De Ormsby has had seven calves. The first, a son by Lochinvar, was sold in the Dunloggin dispersal to A. G. Brubacher, Myerstown, Pennsylvania. She was bred back to Lochinvar fifteen days before the sale and proved to be settled, dropping a bull from that service at Maple Haven. This bull, now a Silver Medal production sire, is owned by Lawrence Lindquist, Willow Grove, Pennsylvania. Then came a daughter by Dean of the Pearls now owned at The Hedge. She has 594 lbs. on 2X as a three-year-old. The fourth calf was a bull by Wonder Var and is owned by Francis Ryan, Billings, N. Y. Her calf born at the start of her first 1,000 lb. record was the last to be born at Maple Haven. It was accidentally killed in the stall. Since she came to The Hedge she has had two calves, a daughter by Dean Rag Apple Ormsby, which we understand is now milking sensationally as a two-year-old, and a son by Creston Rag Apple King that is retained as a junior herd sire.

News of the Trade

GOLD MEDAL SIRE No. 177

Border Pat Netherland 925494 (GP), owned by Elizabeth Wilson Homrighausen, Phoenix, Arizona, is just announced as the 177th Gold Medal Proven Sire, with 21 classified daughters out of a possible 23 making an average of 81.9, having 3 VG, 14 GP, 3 G and 1 F. His 11 tested daughters average 12480 lbs. milk, 3.58%, 447 lbs. fat, an increase over dams of 1250 lbs. milk, .28%, 76 lbs. fat.

The bull was bred by J. E. Elliott, Tolleson, Arizona, being a son of Border Prince Koba and Border Lorna Doone (VG), a 556-lb. 4.5% daughter of Ormsby Patriarch. The sire, plus proven over 501-lb. dams, is a son of Colony Netherland Koba, a Silver Medal Type Sire.

4th SON FOR GOLDEN PRINCESS

Dunloggin Golden Princess, 1046-lb. fat daughter of Dunloggin Golden Cross from Dunloggin Mistress La Princess, dropped her fourth bull calf at Elmwood Farms, Lake Forest, Ill., on May 25th. The new arrival is named Skokie Benefactor, and he will join his three brothers as an Elmwood herd sire. The others are Skokie Golden Cross, now just going into service; Skokie Golden Prince whose oldest daughters are now yearlings; and Skokie Prince X, whose first daughters will freshen this fall. "Golden Princess" was Honorable Mention All-American 4-year-old. Her famous dam was Reserve All-American Aged Cow in 1946. Sire of the Benefactor is Skokie Gracious Benediction, son of Skokie Gracious (Prince from La Grace) out of Pebble Beach Ella, 948-lb. 2X daughter of Sir Bess Ormsby Fobes Dean.

DUNLOGGIN GOLDEN PRINCESS
The fourth son of this 1046-lb. daughter of the 1047-lb. "La Princess", was born last month at Elmwood Farms where he will join his 3 brothers in service.

MISS MILLION IN CANADA
Something special is required to merit this cheek-to-cheek attention from lovely Phyll Serjeant and this perky calf has it for she is the millionth Holstein heifer registered in Canada. Owned by Theodore Young, Paris, Ont., she is appropriately named Oceola Miss Million.
The first Holstein arrived in Canada in 1881 and the 500,000th heifer was registered in 1941.
The Holstein-Friesian Ass'n. of Canada
Brantford, Ontario

FIVE SIRES PROVED

Marlow Holstein Farms, Mankato, Minn. have proved five sires in the past three years, according to a recent letter from J. C. Marlow, no mean feat for two herds comprising some 200 head of Holsteins. Among the five was Hartwood Marlow Prince Alma Burke, with the sensational plus proving of 119 lbs. fat over 424-lb dams. World readers will remember this bull, a son of Pabst Bonnie Burke (Ex) from an 805-lb. 4% 4-yr-old daughter of Femco Alma's Only Son, as the bull Mr. Marlow and his operating partner, John T. Rahbek, sold in the recent Anniversary Sale at Waukesha, where he was purchased by East Central Breeders Assn., Waupun, Wis. It seems to be generally agreed that the price of $2,000 paid for this high record and highly proven sire was far below his true value and the Co-op was fortunate in securing such a sire for so modest a price.

Another proven sire recently brought out in the Marlow-Rahbek herd is Oostie Femco Almas Ideal, with a plus proving of 1216 lbs. milk, 44 lbs. fat on 5 pairs. This bull is a son of the Marlow foundation sire, Femco Almas Only Son, one of seven sons of that sire with favorable provings recently announced.

Marlow and Rahbek also have high hopes for two younger sires now coming along in the herd. One is a younger full brother to the bull sold to the Waupun Co-op, now in service at Marlow Holstein Farm No. 2; the other, Regal Roamer Marlow Burke, the great prize winning son of Pabst Regal from a VG 622-lb. 3-yr-old daughter of Pabst Roamer.

The senior four year old 2X record of Carnation Korndyke Heilo Laura listed as a new Washington state record in A. R. Report No. 3 brings to nine the number of state leaders credited to Carnation Milk Farms in the past few months. "Laura" is a daughter of Carnation Chieftain.

The other state leaders are three daughters of Carnation Black Magic all on 3X milking, one a senior three year old for 365 days the other two for ten months in the junior four year old and junior two year old classes. Two daughters of Governor forged into the lead in the 305 day division, one mature on 3X milking and the other as a senior four year old on 2X milking. Two other leaders are Imperial daughters, both senior four year olds on 3X, one for 365 and the other for 305 days. The ninth one is a daughter of Carnation Ormsby Perfection whose 3X mature record for 305 days was surpassed by one of the Governor daughters.

FARAWAY FARM

It was recently the pleasure of a WORLD representative to enjoy the hospitality of Paul Rosenthal and his charming wife, Martha, at their Faraway Farm in upper Dutchess county near Pine Plains, N. Y. (their acreage adjoins that of the Hedge). The herd, which is now on the home stretch of a program of gradual change-over from grade Holstein to purebred, is performing well under the able care of Fay Carey. An average of 50 lbs. fat per month has been maintained thus far in the DHIA testing year. A close rivalry for top spot in the Association is carried on with his good friend Dr. Kenneth Chase. The pride of the herd is a daughter of Dunloggin Standard, bred in the Percy Baird herd at Chester, N. Y. This cow is expected to hit over 700 lbs. this year on 2X and they are retaining her son, who is by a 800 lb. son of Dunloggin King Var, for later use in the herd.

NEWS FROM NO. WIS. COLONY

Art Jensen, herdsman at Northern Wisconsin Colony & Training School, Chippewa Falls, Wis. writes:

You may be interested to know that our National Champion 4-year-old fat producer Nowisco M. B. B. Alberta 2632612 (1007 lbs. 2X) has returned home from the Minnesota Veterinary Clinic, St. Paul, Minn. where she gave birth to a bull calf March 26, 1952 by way of a caesarian operation. She is doing very well as is her son who is sired by Wis Progressor 1085852 one of the three sons of Wis Ideal being used in our herd. Wis Progressor being a full brother to Wis Confident also a 3/4 brother to the sire of the All-American 3-year-old 1951 Neshonoc Joan Cyclone. This calf will be retained for service in our own herd, as will be a son of Pabst Jess that we have out of Nowisco M. B. B. Elberta 2993912. She is a full sister to the Champion and we consider her to be a greater heifer than her sister is.

Alberta suffered an accident shortly after completing her National record with the results she could not calve normally but she came thru her operation in good shape and will be ready to breed again soon.

We also have just received our herd improvement registry certificate for 1951. For 147 cows we had an average of 460.3 lbs. fat, 12,219 (2X 3.8%) milk. This is our fifth year in HIR and with an average of 408 fat for 1947, 402 fat for 1948, 429 fat for 1949, 443 fat for 1950.

Also received in today's mail the Silver Medal Production Sire certificate on King Tidy Fobes of Ventnor 751697 (GP) who was used in our herd until he was past fourteen years of age. We still have 53 of his daughters in the herd.

THE CHICAGO FARMERS ELECTS HOLSTEIN BREEDERS

Edward J. F. Young was installed as President of The Chicago Farmers on May 19. Roswell H. Chrisman as Vice President, Both men have served one term of two years as a Director.

Young is the owner of Wavellyn Farm in Kendall County, Illinois. He is developing a herd of Holstein-Friesian cattle and uses the prefix Wavellyn for registry. He is a member of the Agriculture-Industry Committee of the Illinois State Chamber of Commerce and has served as Chairman of the Agricultural Council of Chicago Association of Commerce and Industry. He resides in La Grange, Illinois.

Chrisman is co-owner of Hol-Bart Farm near Bartlett, Illinois and manages The Chrisman Farms in Monona and Pottawatamie Counties in Iowa. He uses the prefix Hol-Bart for registry and lives in Winnetka, Illinois. Fred E. Hummel of Wasco, Illinois and Robert L. Hunter, new owner of Ravenglen Farm near Antioch, Illinois are hold-over directors. All of these men are members of The Holstein-Friesian Association of America and The Illinois Holstein-Friesian Association.

The Chicago Farmers is an organization of 700 Chicagoland business and professional men and women who own or operate farms, Semi-monthly luncheon meetings are addressed by leading authorities on farming subjects.

Each year a scholarship of $500 is granted to a Senior in the University of Illinois College of Agriculture on the basis of need and performance. A tour for members to one of the Agricultural Colleges is an annual event.

EDWARD J. F. YOUNG
Photo by Koehue
New President of **The Chicago Farmers.** His Wavellyn herd at Plano, Illinois is well known to Holstein breeders.

WHAT DELBERT HOEKSTRA SAYS ABOUT MILKING COWS

This is an unsolicited letter—one of the hundreds in our files.

"We milk 30 registered cows on our farm near Forest Lake, Minn. Before getting the Marlow, we used several other makes, and here's what the Marlow has done for us . . . Its vigorous, gentle massaging action, at 120 pulsations a minute, keeps teats and udders soft and healthy. And we save hours every week on milking time."

"This medicine chest was always full of penicillin for mastitis. Since getting the Marlow *we haven't needed any penicillin!* The Marlow has actually milked swollen quarters back into shape!"

"When we got the Marlow, our herd average was 457.3# fat; the first year after that, it hit 511.41; the second year, 538.7. Same cows, same feed, so we *know* the Marlow increases production."

"Our milk goes to Twin City Milk Producers Ass'n., and we always get Grade A milk with the Marlow. Notice this claw with its straight-thru design: no place for germs to hide, and so easy to clean."

"We milk cows for profit . . . our actual cash increase with the Marlow was $1623 the first year; $2442 the second. That's why we say *the Marlow is the most profitable investment a dairyman can make!*

J. C. SAYS: *GET MORE PROOF!*

Mail coupon for free copy of "What Leading Dairymen Say About The Marlow Milker." It's easy to own a Marlow Milker with our new easy payment plan!

MARLOW MILKER

MONEY-BACK GUARANTEE!

J. C. Marlow Milking Machine Co.
Dept. W, Mankato, Minnesota

Please send, free, "What Leading Dairymen Say About The Marlow Milker."

Name_____

Address_____

THE MARLOW IS NOT JUST ANOTHER MILKER—IT'S DIFFERENT!

TAKE A LOOK AT OUR 45THS AFTER THE CONVENTION

1927
FIRST THREE
YEAR OLD
BULL
NEW YORK
STATE FAIR

1931
HONOR LIST
SIRE
FOR
THE
YEAR

ORMSBY SENSATION 45TH

1 9 5 2

YOU FIND HIS NAME
WHEREVER
YOU
GO

We Urge You To Stop At Our Farms - For Even A Short Visit

45th BREEDERS

FARNHAM W. SMITH
Great Brook Farms
CARLISLE, MASS.

J. S. JOHNSON
Cedar Lane Farm
OLDWICK, N. J.

TRAINING SCHOOL
VINELAND, N. J.

DR. FRANK APP
BRIDGETON, N. J.

J. P. BENDER
COOPERSBURG, PA.

H. P. HOOD & SONS
BEVERLY, MASS.

F. M. WIGSTEN
PLEASANT VALLEY, N. Y.

T. H. BENTON
BLAIRSTOWN, N. J.

RICHMAN FARMS
LODI, OHIO

OR

BOX 86 — HIGHLAND PARK, N. J.

BUY "CRESCENT BEAUTY" and "RAINBOW SIR BESS ROSE" BREEDING

In the Dispersal of the Famous Da-Co-Ton Herd

ROBERT L. COTTON DISPERSAL

Here is one of those rare farmer-breeder herds that rank close to the top in the breeding of superior Holsteins with accent on type, production and higher than average breed test.

65 TYPE-AND-PRODUCTION HOLSTEINS

53 Females, 12 Bulls — TB Free Herd — Bang's Tested — Calf. Vacc.

SAT., JUNE 21st — PARKER, S. D.

Starting 11:30 A. M., At the Farm, N. W. Town Limits, 30 Miles W. of Sioux Falls.

The R. L. Cotton Farm, Home of the DA-CO-TON Herd.

Features of This Herd Offering

★ Twenty-two cows and heifers with H.I.R. and D.H.I.A. records from 414 to 637 lbs. fat on 2X milking.

★ Sixteen daughters, three sons of cows with records from 625 lbs. to 671 lbs. fat 2X — fifteen additional from 500-lb., 2X dams.

★ Herd officially classified — Selling 2 "Excellent", 6 "Very Good", 11 Good Plus", 9 "Good" — Selling 12 daughters, 1 son of "Excellent" dams — 15 daughters, 4 sons of "Very Good" dams.

★ More than 30 females bred to Crescent Beauty Craftsman, son of "Ex", show dam, Crescent Beauty Jule Margaret — "Ex", 615-lb. on 2X A. R.

THESE FOUNDATION MATRONS BOTH SELL!

DA-CO-TON GAYNAL FOBES
Three 2X HIR records 511 to 546 lbs. 4% in heifer form. Fresh at 5 yrs., and running strong. By Rainbow Sir Bess Rose 21st, from "Excellent", 539-lb. 2X dam.

★ **BOTH SELL** ★

MILLIE BURKE
"Very Good". At 6 yrs. 589.2 lbs., 4.3%, 13,613 lbs. M. By proven sire, with daughters to 620 lbs. 2X. Two daughters also sell. Fresh in March and running strong.

★ BUY FOUNDATION BLOODLINES, WITH EXCEPTIONAL HIGH RECORDS 60 DEEP IN THE PEDIGREES

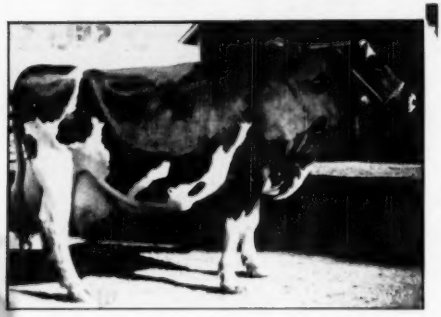

MT. RIGA ADVOCATOR ROXIE
"Excellent". At 7 yrs. 625.4 lbs. 4%, 2X. Due sale time to "Craftsman". By Carnation Advocator (Proven). Five daughters and several granddaughters also sell.

DA-CO-TON GENIE ROXBERRY
"Good Plus" at 2 yrs. Now on HIR 2X 2 yrs., with 234.3 lbs. fat in 185d. 2nd Sr. Yearling B&W '51. An own daughter of "Roxie", the "Ex" cow immediately above.

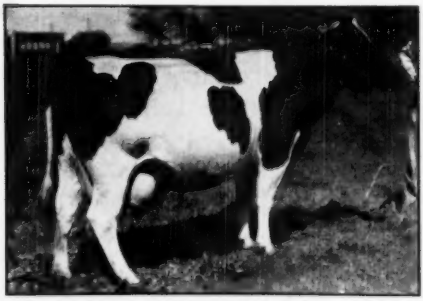

DA-CO-TON ADA FOBES
"Very Good". 1st 4-yr.-old B&W, '51. HIR 2X at 23 mo., 441.6 lbs. fat, 13,018 lbs. M. By Rainbow Sir Bess Rose 21st, from "VG" dam. Mated with Crescent B. Craftsman.

★ **ALL SELL AT PARKER, S. D.**

JUNE 21 ★

DA-CO-TON GILDA EMBLEM
"Very Good". HIR 2X 637.1 lbs., 3.96%. Grand Champion at local B & W Show. By line-bred "Wild Rose" sire. Four daughters and a son also sell.

DA-CO-TON WILLA ORMSBY
"Very Good". HIR 2X 628.4 lbs., 3.8%; 2 others over 600. By son of "Roxie" (Ex), from "Ex", 658-lb. 2X "Wild Rose" dam. Three daughters, a son, and full sister also sell.

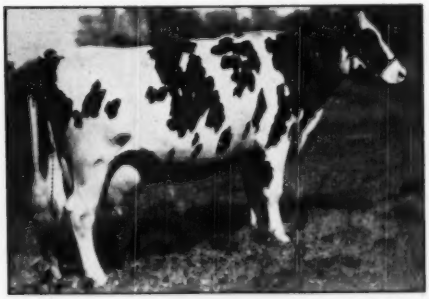

DA-CO-TON ORMSBY ROSE FAIRY
"Very Good". 1st Aged Cow B&W. HIR 2X 549.9 lbs. fat, 3.5%. By son of "Roxie" (Ex) from VG "Wild Rose" dam with 658 lbs. fat. Son and daughters also sell.

PRODUCTION AND OFFICIAL CLASSIFICATION BACKING —

A Trio by the "CRESCENT BEAUTY"

DA CO TON CRESCENT GEORGIA
1st Heifer-calf, Turner Co., '51., due in Aug. to "Craftsman". Sired by Crescent Beauty Ad. Jule, from "Emblem", pictured; "VG", 637 lbs., 2X, Grand Champion.

DA CO TON CRESCENT PALMYRA
2nd Heifer-calf, Sioux Empire Fair, 50., due in Aug. to "Craftsman". By Cres. Beauty Ad. Jule, from 487-lb. 3-yr.-old daughter of "Rainbow".

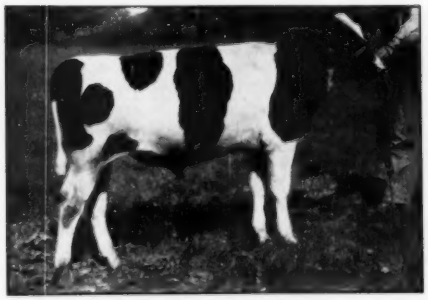

DA CO TON ADMIRAL JULE
Born 8-27-51. Sire: Crescent Beauty Admiral Jule. Dam: DaCoTon Gipsey Geneva Wayne (Excellent), 539.4 lbs. 2X. Second dam, "VG", 671 lbs. 2X. 3 mat. sisters also sell.

THE DA-CO-TON HERD SELLS

★ **At Auction Sale**

The ROBERT L. COTTON ★ DISPERSAL ★

Mr. Cotton's only son, Arnold, is called to service, making necessary this herd dispersal. The herd is highly developed through many years of 2X testing and Official Classification, is clean herd in TB Area tested County, Bang's Tested (not Certified), and Calfhood Vaccinated for more than five years.

SATURDAY, JUNE 21st

Starting 11:30 A. M. — Lunch Available

PARKER, S. D.

Sale will be held in tent at the farm, at north town limits of Parker, S. D., south of U. S. No. 16, approximately 30 miles west of Sioux Falls. The headquarters hotel will be the **Parker House,** Parker, S. D.

Features of Sale —

The **Cotton Herd** numbers 65 head, approximately 53 females and 12 bulls, and is rich in **"Crescent Beauty"** . . . Robin Car **"Rainbow"** . . . and **Mt. Riga Bloodlines.**

Note the listing of high-record and highly classified cows, and the many sons and daughters of these highly proven females on page 1 of this advertisement — and particularly note that the percentage-of-fat-tests average well over 4%.

The present herd-sire (selling with his lovely offspring) is **"Crescent Beauty Craftsman,** a 2-yr.-old, sired by **Crescent Beauty Typesetter** (maternal brother to famous **"Lady Gloria"**), from **Crescent Beauty Jule Margaret,** "Excellent", 615-lb. daughter of **Jule King Fobes.** Twenty of his sons and daughters and more than 30 females in calf to him, also selling.

In previous service: **Crescent Beauty Admiral Jule,** also from the great **Allen Hetts Herd,** he by **Admiral Fobes Jule** from great show daughter of **Crescent Butter Boy Prince.** His daughters in the **Cotton Herd** are no less than sensational.

Many more pictures in the sale catalogue.

The Catalogue — Large size, profusely illustrated— sent by 1st Class Mail, 25c per copy.

A. W. PETERSEN, Sale Mgr.

Oconomowoc, Wis.

Index of Advertisers - - -

A

American Crop Drying Equipment Co. ... 68
Analyzed Holsteins ... 89

B

Baird & Darcey ... 86
Bancroft Acres ... 88
Barker, Howard C. ... 88
Barron County Holsteins ... 74
Beacon Milling Co. ... 84
Becker, Mr. & Mrs. Elmer ... 76
Becker, Wm. ... 84
Bell Jr., John A. ... 35
Box 647 ... 84
Breeders Directory ... 87
Brigeen Farms ... 77
Bristol Farms ... 9
Buttercup Farm ... 64
Butterfly Farms ... 92

C

Carnation Milk Farms ... 18
Canby, J. O. ... 46 47
Cashman Farm ... 51
Clinton Stock Farm ... 74
Consolidated Forestry Farm ... 64
Corse Press, Inc. ... 90
Cowles, G. S. & Harold ... 83

D

Da-Co-Ton Farm Dispersal ... 31, 33
Dairyland Festival Sale ... 80
Dellinger Dairy Farms ... 70
Dunham, Howard S. ... 88

E

Earlville Invitational ... 36, 44
Ebonite ... 82
E'erdowell Farms ... 50
Elgin County Holstein Breeders Association ... 84
Elmwood Farms ... 57

F

Fenstermaker, J. O. ... 88
Fergusson, James W. ... 88
Fernbrook Farm ... 16
Forsgate Farm ... 17
45th Breeders ... 30

G

Garden Spot Sale ... 58
Gerow Brothers ... 50
Golden Arrow Farms ... 85
Goodyear, Frank H. ... 50
Great Brook Farm ... 14
Green Lawn Farm ... 13
Green Meadow Farms ... 5

H

Hales & Hunter Co. ... 83
Harden Farms ... 55
Hart, Douglas ... 88
Hartsbrook Farm ... 75
Henryhome Farm ... 81
Hickory Creek Farms ... 62
Hickory Hill Farm ... 10
Holstein-Friesian Ass'n. of America ... 8
Holstein-Friesian Ass'n. of Canada ... 89
Holstein-Friesian World ... 86
Howacres ... 75

I

Inter-County Dairy Cattle Ass'n. ... 86

K

Kam Lake Farm ... 69
Killybracken ... 13
Kingsley-Erb & Co. ... 81
Kyland ... 2

L

Laacke Co., R. ... 82
Lake Placid Club Sale ... 60, 61
Lamaga Stock Farm ... 76
Lavacre Holstein Farm ... 78
Le Gear Medicine Co., Dr. ... 68
Lehner, H. N. ... 58

M

Marlow Holstein Farms ... 27
Marlow Milking Machine Co., J. C. ... 29
Martig, J. A. ... 15
Mathewsfield ... 6, 7
Michigan State Herds ... 63
Mooseheart Farm ... 72

N

Naches Holstein Farm ... 26
National Pedigree Co. ... 89
Newman Holstein Farms ... 63
Nockdair Holsteins ... 79
Nutritional Research Associates ... 85

O

Oosterhuis Farms Dispersal ... 65
Ortho Pharmaceutical Corp. ... 85
Osborn, Leland J. ... 88
Osborndale ... 3
Overbrook Dairy ... 53

P

Pabst Farms, Inc. ... 4
Pellissier Dairy Farms ... 58
Perth C. Holstein Breeders Ass'n. ... 84
Petersen, A. W. ... 89
Pine Row Farm ... 49
Plainview Farm ... 84

R

Rawleigh Co., W. T. ... 79
Rayulmn Farm ... 69
Ricker & Hess ... 56
Robb, George & Ross ... 56
Roberts, S. B. ... 10
Rosenbury, Harry ... 16
Round Oak Farm ... 71

S

Shaw's Ridge Farm ... 77
Shore Holsteins, Ltd. ... 88
Sletta-Lien-Shellum-Schwingler ... 68
Smith, C. B. ... 88
Spitzer Farms ... 56
Sprunger, S. C. ... 88
Stevens Associates, Donald W. ... 88
Strobeck, Ernest ... 12
Strohmeyer & Carpenter, Inc. ... 88
Sussex Farms ... 5

T

Taylaker Ranch Dispersal ... 11
Tompkins, C. E. ... 81
Trunlan Farm ... 54
Tyler Farms ... 75

U

Utah State Industrial School ... 64

V

Volbloed Farm ... 81
Vosburgh, Charles ... 60, 61, 88

W

Westlea Farm ... 49
Weston Manufacturing Co. ... 81
Wetmore Co., Fred C. ... 88
White Hill Farm ... 71
Willeben Farm ... 9
Winterthur Farms ... 91
Wisconsin State Dept. of Public Welfare ... 12
Wolverine Sale ... 59
Wylam Sale & Pedigree Co. ... 89

SHAW HEIFER PRESENTED TO CHAIN STORE HEAD

Business associates of Raymond Fogler, retiring president of the W. T. Grant variety store chain, presented him with a choice heifer from the herd of Holstein President Harold Shaw, Sanford, Maine. The presentation (in absentia) was made April 3 at the Union League club in New York City. Mr. Fogler, who has maintained a Holstein farm at Exeter, Maine for some years, now expects to be able to give it more of his personal attention. The farm is operated by Mr. Fogler's son, John, who is a graduate of the University of Maine.

Mr. Fogler gave up a position as assistant to the Director of Agriculture at the University of Maine in 1919 to join the W. T. Grant Company as a trainee. He advanced rapidly in the organization, being elected to the company's board of directors in 1930. Two years later he resigned to join the Montgomery Ward organization as general operating manager and served two years as president of that vast company. He returned to W. T. Grant in 1940 as president, general manager and director. This chain now operates 484 stores in a coast to coast organization.

His interests have been very broad, including a director of the Chamber of Commerce of the United States, president of the Alumni Council of the University of Maine and a member of the National Program Committee of the Boy Scouts of America.

Mr. Fogler's associates quite naturally turned to the State of Maine and to the president of the Holstein-Friesian Association of America for the presentation heifer they were seeking. Mr. Shaw chose for them the daughter of Dunloggin Golden Cross Tidy (Gold Medal proven sire) from Shaws Conqueror Pauline, who has milked over 100 lbs. daily and is a granddaughter of Ormsby Sensation 45th and Baker Farm Dauntless. The second dam, Shaws Dauntless Pauline, has an Excellent rating and three records above 800 lbs. fat. The pedigree is studded with Excellent and Gold Medal animals.

SHAWS DUNLOGGIN TIDY PAULINE
Recently selected from the herd of President Harold Shaw as a presentation to Raymond Fogler, retiring president of the W. T. Grant variety store chain, from his business associates. The Fogler farm is at Exeter, Maine.

REPORT ON PANSCO HAZEL

Official report on Pansco Hazel's credits through March 31, 1952: In 132 days of her 12th lactation she is credited with 4917 lbs. milk, 183.1 lbs. fat. This makes her total lifetime record for 4452 days 263,218 lbs. milk, 9894.9 lbs. fat.

OBSERVATIONS IN COLOMBIA

We have an interesting report from Prof. E. D. Farwell, formerly of Michigan State, who is now in Colombia under the auspices of the Point 4 Program of the U. S. State Department. He is teaching animal husbandry at the National University at Palmira. He writes that he has found a large number of Holstein herds in the Canea Valley where he is working, with more Holsteins than any other breed. They have a very good organization and are giving Prof. Farwell excellent cooperation. The president of the Association, Senor Camilo Molina of Cali, has been very kind in permitting use of his farm and herd as a laboratory for teaching.

A STORY IN DEVELOPMENT

Your March 1 feature, "The Living True Type Cow," by Roland Ramsay, is a great work of observation and expression.

The first cow with my prefix was Skyway Marigold Pride. She was an awkward calf, a terrible yearling, Good Plus two year old, first prize three year old, Very Good four year old and an Excellent Grand Champion ever since. The enclosed photos illustrate the development the Ramsay story mentions.

—W. A. Weeks

SKYWAY MARIGOLD PRIDE
A First Prize 3-Year-Old

A "Very Good" 4-Year-Old

An "Excellent" Grand Champion
5-Year-Old

CALF SELECTION SALE AT PUYALLUP

Fifteen Washington state breeders put up twenty-five purebred Holstein calves for 4-H and F.F.A. members at a Calf Selection sale held April 19 at Puyallup, Washington. The prices set on the calves ranged from $150 to $250 for calves under seven months of age, with one twenty-two months old heifer priced at $325. The calves were carefully selected by a competent committee from the following herds:

Henry Dykstra, Auburn, Washington (2); James Munro, Poulsbo, Washington (2); Ranier State School, Buckley, Washington, (2); Western State Hospital, Steilacoom, Washington, (4); Frank Smoke, Enumclaw, Washington (2); Martin Holdener, Enumclaw, Washington (1); Jack Constantine, Kent, Washington (1); Treosti's Ville Farm, Carnation, Washington (2); Peter Sinnema, Carnation, Washington (1); Wm. Bachmann, Sumner, Washington (2); Western Wash. Exp. Station (1); Carnation Milk Farms, Carnation, Washington (1); A. P. Schuurman, Kent, Washington (2); Arnold Andrews, Jr., Graham, Washington (1); LeRoy Andrews, Graham, Washington (1).

Financial arrangements were handled through the Citizen's State Bank in Puyallup, as in previous years. A $250 calf from the herd of A. P. Schuurman, Kent, Washington, was given as an award by the Puyallup Kiwanis Club, this being an annual award to a deserving boy or girl. This year's award went to Donald Schmitt.

The Jonabell Herd

The Utmost in Quality Holsteins

Watch the Sculptors!

DAM OF SCULPTOR

BELLEVUE ORMSBY FIRST LADY (Ex at 14 Yrs.)
2 y 305d 4X — 15622 M. 3.6% 565.1 F.
3 y 365d 3X — 18273 M. 3.5% 644.4 F.
4½y 295d 2X — 18273 M. 3.3% 506.6 F.
One of the greatest daughters of Ormsby Sensation 45th.

Her Son — JONABELL SCULPTOR — Our Senior Sire Is Siring Some Marvelous Offspring

His daughters are not yet in milk, but taken as a whole, his sons and daughters are without question the most desirable lot of young animals we have ever raised by any one sire. We have great faith that Sculptor will prove to be a standout and that his daughters, when they come to milk, will be heavy producers with very, very desirable type.

One of his sons, JONABELL BATTLEFIELD, is now being sampled at Jonabell. He is out of Sequence, the daughter of Rena by Solid Gold. Other sons from our favorite cow families will be reserved from time to time as they arrive. Thus we build for the future at Jonabell.

JOHN A. BELL Jr. — Oliver Bldg. — PITTSBURGH, PA.

JONABELL IS LOCATED NEAR SEWICKLEY, PA.

A Sale Always Priding Itself On

The EARLVILLE

SELLING—

OSBORNDALE LOCHINVAR MISS ROXANNE

A Sensational Osborndale Lot
TWO 800-LB. COWS !
Both Bred to "ROYAL" !

OSBORNDALE LOCHINVAR MISS ROXANNE (at left)

(Born 11-5-46)

4y 365d 2X 20070 M. 4.1% 818.8 AR
2y 365d 3X 19229 M. 3.9% 752.8 AR

One of the really fine cows in the Osborndale herd. She is a beautiful individual—has completed two exceptional records with a 4% average on the two, and will calve soon after the sale to the services of CLYDE HILL ROYAL, and those of you who have seen his calves can better appreciate what might be expected from this mating. She is sired by Osborndale Ormsby Inka Lochinvar, the 951-lb. son of Montvic Lochinvar that was reserved for use at Osborndale. Her dam with 646-lb. fat 3.8%, is a daughter of Sir Piebe Inka May Fayne—and has produced two 800-lb. daughters. Second dam with 774-lb. is by Sir Bess Ormsby May.

ALSO

AN 825-LB. JUNIOR 2-YR.-OLD!
QUALITY FOBES JEWEL KITTERN

825-lb. fat 22646-lb. milk, and making this as a Junior 2-yr.-old. She is again on test as a senior 3-yr.-old and in 155 days has made 476-lb. fat and 14314-lb. milk. She is a 7-8 sister to Quality Fobes Abbekerk Gay—the New England Champion—that just made 1119-lb. fat and 29903-lb. milk at Osborndale. She is sired by Winterthur Fobes Great Viscount and her dam with 734-lb. on 2X is by Winterthur Nebraska Great Quality. She is now bred also to Clyde Hill Royal.

Two Richly Bred Young Sires

OSBORNDALE SIR INKA TY VIC

(Born July 3, 1951)

Here is a youngster with an average of 842-lb. fat from 22099-lb. milk for his 12 nearest dams. He is from the SAME DAM as Osborndale Lochinvar Miss Roxanne (see above) — thus from a dam that has produced two daughters above 800-lb. fat and that dam a daughter of Sir Piebe Inka May Fayne — next dam by Sir Bess Ormsby May — two sires that helped to build the Osborndale herd. He is sired by Osborndale Ty Vic — A Gold Medal — Excellent sire — son of Montvic Rag Apple Gladiator from a daughter of Montvic Posch Rag Apple.

OSBORNDALE ROYAL TOMM

(Born May 14, 1951)

His seven nearest dams average 786-lb. fat from 21153-lb. milk. He is sired by CLYDE HILL ROYAL — a young sire making a sensational name for himself. Royal is a maternal brother to a Gold Medal sire and double grandson of the famed "Zuba" cow at Clyde Hill "Ex" with 4 "Ex" daughters. His dam, OSBORNDALE LOCHINVAR THEODARA — just completing her 2-yr.-old record of about 560-lb. fat and will show as a 3-yr.-old this year — and good enough to hold her place in most any show. Her dam with 721-lb. at 4½ yrs., is by Ty Vic and next dam with 841-lb. fat from 23478-lb. milk.

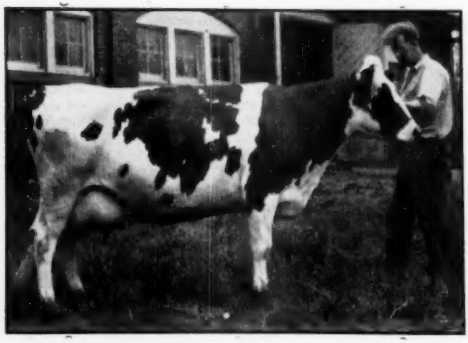

ESSEX FAIREST SENSATION

One from the Noted Overbrook Herd
Backed by Seven "Gold Medal" Sires

ESSEX FAIREST SENSATION

(Born March 6, 1945)

Classified "Very Good" and a most consistent high testing heavy producer. At 2 yrs. she made 466-lb. fat with a 3.9% test; At 3½ yrs., 586-lb. fat 4.2%; At 4½ yrs., 662-lb. fat 4.4%; At 5½ yrs., 690-lb. fat 4.2%. She is by Dandy Conqueror, VG Gold Medal with his first 28 1st calf daughters averaging 573-lb. fat. He from Essex Dandy Belle with 6,724-lb. fat, 187,437-lb. milk. The dam, Essex Moole Fairest Design, VG, with 545-lb. 4.2% at 2 yrs., by Dunloggin Design — Second dam with 687-lb. at 2 yrs., "Excellent" and sold for $1050 — and also by Dunloggin Design — third dam VG with 514-lb. fat at 3 yrs., by North Star Jim Dandy. Recently fresh.

A "Quality" Offering

SUPER-DUPER

The Trunlan Cow with 893-lb. Fat - Milked 114-lb.
Her Dam with Two 900-lb. Records
Due July - By "Pilot"

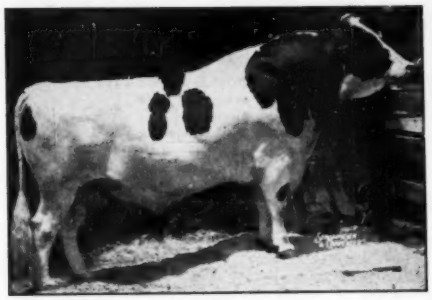

PABST BURKE PILOT

MERRILEA INKA SEGIS FAITH
"Good Plus"

Fat 365d	4y	893.10
Milk 3X 3.8%		23389.00
Fat 305d	4y	789.80
Milk 3X 3.8%		20706.00
Fat 357d	3y	771.70
Milk 3.5%		21761.00

This great cow has milked 114-lb. in a day for the official tester. She is sired by a son of Springbank Diplomat. Her dam by a son of Captain Posch made 964-lb. from 27087-lb. milk at 7 yrs.; 923-lb. fat 26279-lb. milk at 6 yrs.; 766-lb. fat, 22360-lb. milk at 5 yrs. on 2X work.

This dam is now on test 3X and up to 111-lb. a day. The cow herself is due to calve in July to the service of Pabst Burke Pilot. WHAT A COW!

A Son and Daughter of "Pilot"

TRUNLAN BURKE ORMSBY LOTTIE
(Born 11-8-48)

Has finished her 2-yr.-old record with 431-lb. fat with a test of 4.3%. Her dam with 656-lb. fat 2X with a 3.8% test from 17290-lb. milk. As a 4-yr.-old she made 652-lb. fat from 18240-lb. milk and was sold from the herd for $1,500. The heifer is due to calve soon after the sale to the service of Pabst Roburke Barcader Prince — double grandson of Wisconsin Admiral Burke. A beautiful heifer — richly bred and in calf to a great young sire.

TRUNLAN BURKE PILOT IMPERIAL
(Born 8-2-51)

Here is a son of Pabst Burke Pilot from a dam that has made 833-lb. fat from 22100-lb. milk 3.8% at 6½ yrs. and is again on test. Pabst Burke Pilot — by Wisconsin Admiral Burke from an 821-lb. dam, has his own proof. His first six daughters to finish at Trunlan made over 600-lb. fat, one with 700-lb., and another with 726-lb. as 2-yr.-olds. Pabst Burke Pilot is a full brother to Pabst Bonnie Burke (Ex), and sold for $6,000.

A 700-LB. "KING VAR" BRED TO "DEEN VAR"

HARDEN FARMS KING CONNIE
(Born 11-21-47)

Harden Farms have been most cooperative when they send to the sale a young cow of this caliber. As a junior 2-yr.-old, just 2 yrs. 2 months, she made 558-lb. fat from 16894-lb. milk. Coming back again at 3½ yrs. she made 703-lb. fat and 19584-lb. milk averaging 3.6%. She is now only a 4-yr.-old and served Sept. 12, 1952, by Dunloggin Deen Var, so she will be right ready for her new owner. She is an own daughter of Dunloggin King Var (and you know what his daughters do) and her dam with 669-lb. fat in 323 days as a 4-yr.-old 3.9%, is a double granddaughter of Wait Farm Mercedes Judge — shown so successfully by Wait Farms years ago. Just note the picture of the udder of the maternal sister to this heifer and bear in mind Deen Var sired that udder and he is the sire to which this one is about to calve.

HARDEN FARMS DEEN ONALEE'S Udder

ATTENTION SHOWMEN — A 4-Yr.-Old — FIT TO SHOW FIT TO WIN

BAIRDLEA EMPEROR VIOLET
(Born 10-20-47)

This is surely one of the great 4-yr.-olds to go through a ring. She is a beautifully-bodied cow, a marvelous shoulder and front, a top you cannot fault, a broad square rump and an udder to go with all these fine qualities. As a 3-yr.-old she made 630-lb. fat from 17230-lb. milk all on 2X excepting 61 days. That year she milked up to 94-lb. milk which is quite a 3-yr.-old performance. She is sired by Montvic R A Emperor Abbekerk, proven sire owned by Percy Baird & Sons, that was from a maternal sister to Montvic Lochinvar. Her dam with 620-lb. fat 2X is an own daughter of Dunloggin Standard, and the second dam by Carnation Hazelwood Ormsby. She is due in July to Otco R Var Pride, son of Dunloggin Mistress Pride, $3,000. 851-lb. Woodmaster daughter. She is consigned by **Col. J. C. McLean, Warwick, N. Y.**, and is one of the greatest cows in his fine herd. Bang's Vaccinated — Bang's Certified — SHE IS READY TO GO!

The animals chosen to represent the SUPER-DUPER offering will be sold on the first day — some 70 head — starting the sale at 11 A. M.

On the second day we will offer some 100 head of similar quality, consigned by a large number of high class reputable consignors, and is always to your advantage to remain for this second day.

JUNE 10-11

• High Records • Famous Breeding • Grand

This Beautiful Daughter of Dean Rag Apple Ormsby —

This surely appears now as one of the finest of the many great daughters of Dean Rag Apple Ormsby, famed sire at The Hedge and one of the greatest transmitters of high test.

She is a full sister to Hedge Adean Varlet that has just finished with 818-lb fat 4.5% and full sister also to the sire heading the herd of Grover Guernsey Sons at Schoharie, N. Y.

She is from Dunloggin Var Letha that despite much sickness made 626-lb. fat in 347 days as a 3-yr-old and in 3-yr-old form we have yet to see few that could have defeated her in the show ring. Probably as great an individual as Montvic Lochinvar ever sired. The second dam is a daughter of Dunloggin Belwin that was Grand Champion at Wisconsin State Fair. She will be fresh, with calf at side—sired by Creston Rag Apple King. **(Consigned by BUTTERFLY FARMS)**

HEDGE ADEAN VARLEA

A Daughter of Each of These Noted Sires —

MONTVIC RAG APPLE MARKSMAN

GLENAFTON LAUREL AXIE C (9-14-47)

Here is an own daughter of the great Marksman sire. She was a member of the winning Jr. Get of Sire '49 Royal and is a full sister to Glenafton Laurel Axie that made 696-lb. fat as a 2-yr-old. Her dam made 609-lb. fat 3.92%—had produced 3 record daughters and is from a daughter of Spring Farm Toitilla Acme. She was bred November 1st to Glenafton Engraver. **Consigned by ARTHUR BALL, CLARENCE, N. Y.**

GLENAFTON LAUREL AXIE C

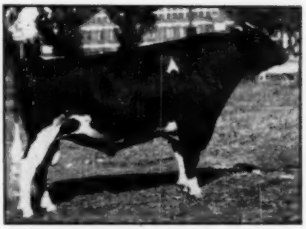

MONTVIC RAG APPLE SOVEREIGN

TWO GREAT COWS FROM WESTLEA FARM . . .

Westlea Countess Una Lass (9-8-47) with 723-lb. fat AS A JUNIOR 2-YR-OLD from 18329-lb. milk averaging 3.9%—sired by Montvic Rag Apple Nobleman—dam with 559-lb. in 332 days—next dam with 601-lb. by Montvic Posch Rag Apple and the cow herself due in July to the service of Glenafton Scoutmaster—twice 1st in his class at Eastern States.

Westlea Woodside Pietertje (11-14-47) with 578-lb. fat and 16381-lb. milk at 2 years 1 month of age. Sired by a Silver Medal Production son of Montvic Rag Apple Gladiator from a 545-lb. granddaughter of Carnation Ormsby Perfection and due in July to Glenafton Scoutmaster.

AN OWN "SOVEREIGN" DAUGHTER--

Charlesholm Princess Sovereign (9-5-47) Good Plus on classification—splendid type—good udder—sired by Montvic Rag Apple Sovereign from a VG 635-lb granddaughter of Montvic Rag Apple Pietje. Fresh with heifer calf at side. **Consigned by Hnrold May, Canandaigue, N. Y.**

MONTVIC RAG APPLE NOBLEMAN

A HIGH RECORD GREENAWAY ALMOST 700-LB ON 2X . . .

Greenaway Jennie Chieftain (9-6-44) "Good Plus". As a 6 year old she made 680-lb. 2X with a 3.9% test. In 305 days as a 5-yr-old she made 2X 605-lb. fat with a 4% test. As a 4-yr.-old in 298 days 2X she made 561-lb. fat with a 4% test. She is sired by a son of Montvic Chieftain 7th that was also from a Chieftain 7th daughter and her dam is a granddaughter of Quonquont Sir Modest. She will calve shortly following the sale to Greenaway Sovereign—son of the $10,000 Hillmac Sovereign, dam of the sire with 892-lb 4.2%. **Consigned by David Roberts, Sauquoit, N. Y.**

Four Cows Over 800-lb. Fat — Two Cows Over

Individuals

In The EARLVILLE SUPER-DUPER

EARLVILLE, NEW YORK — JUNE 10 & 11, 1952

The Blood of

JOHANNA RAG **APPLE PABST**

Knollwood Chieftain Dottie (3-28-49)

Just completed her first record with a 5% test. Daughter of Knollwood Bonheur Chieftain from Knollwood Rag Apple Dolly—624-lb. 4.4%—full sister to Knollwood Rag Apple Darcia 929-lb. 4.7%. Dam by Montvic Chieftain 7th and she is due soon after the sale by Glenafton Trademark—one of the best from KNOLLWOOD FARM, Daniel Mayne, FAIRPORT, N. Y.

Potnco Queen Posch Historian (11-16-49)

Just a 2-yr-old—sired by a son of the $20,000 Glenafton Rag Apple Historian her dam with 601-lb. 2X as a 4-yr-old and she in turn by a son of the Winterthur "Ocapok" sire. Bred in November to Bond Haven Rag Apple Vanguard (Marksman—677-lb. dam). **Consigned by J. R. PADGETT, TULLY, N. Y.**

Mountfield Segis Nira (2-20-44)

Has made 697-lb. fat as a 5-yr-old with a 4.2% test. Made 638-lb. as a 7-yr-old 4.06% test. Made 482-lb. as a 3-yr-old with a 4.05% test. Sired by Murlyn Montvic Chieftain (full brother to Vera, Veda and all the other high testing sisters). Her dam with 728-lb. 3.8% test is an own daughter of Winterthur Posch Dad Boast Ocapok. Bred in February to Franlo Chip Squire—Jr. Champion N. Y. State 1951. His dam "Ex" with 962-lb. **Consigned by ELMER MARSHFIELD, MARCELLUS, N. Y.**

Fitzland Chief Star Faith (11-29-44)

Has 539-lb. 2X as a 6-yr-old. Classified "Good Plus"——sired by Tyler Farms Chieftain—from an "Excellent" dam with 708-lb. fat and 20520-lb. milk 2X. Bred to a son of Monogram Duke from an "Ex" dam with 708-lb. fat. **Consigned by PHILIP RAHL, WASHINGTONVILLE, N. Y.**

Ollie Home Rag Apple Lassie (2-9-47)

As a 4-yr-old made 468-lb. fat 2X—sired by Montvic Rag Apple Diamond—that was from a maternal sister to Montvic Lochinvar and sired by Raymondale Ideal Successor. The dam with 621-lb. fat at 11½ years 2X and a lifetime of 4145-lb fat and 117,432-lb. milk in 9 lactations is by a son of Wisconsin Fobes 7th. Due right after the sale. **Consigned by GEROW BROS., WASHINGTONVILLE, N. Y.**

Bairdlea Emperor Nola (10-26-47)

1st 3-yr-old B & W Show 1951. 1st 2-yr-old Middletown '50. Member 1st Get B W Show 1951. On test going at a 500-lb. rate. Sired by Montvic R A Emperor Abbekerk—from a 530-lb. 4% 301 days 2X dam that was by Carnation Hazelwood Ormsby. Second dam with 647-lb. at 10½ years. Sired in November to Harden Farms Deen Twelve. **Consigned by PERCY BAIRD AND SONS, CHESTER, N. Y.**

Cedar Glen Mercena Pietje (2-11-45) "Very Good"

In 263 days on 2X now has 512-lb. fat and 13800-lb. milk averaging 3.7%. Her classification tells you her type and she is sired by a son of Montvic Posch Chieftain—her dam with 508-lb. is by Orchard Leigh Comet and she sells bred to a son of the famous Audrey Posch with 1015-lb. fat. **Consigned by H. J. SZOLD, WASHINGTONVILLE, N. Y.**

Forsgate Ona Johanna Pride (8-11-47)

As a 2-yr-old made 565-lb. fat with a 4.1% test and is again on test as a senior 4-yr-old. Milking 68 lbs. on 2X now—and a cow with a beautiful udder. Sired by Montvic R A Emperor Johanna—Forsgate Herd Sire—son of "Colleen." Her dam with a Good Plus classification has 565-lb. as a 3-yr.-old—next dam with 479-lbs.—next dam with 579-lb. **Consigned by FORSGATE FARMS, JAMESBURG, N. J.**

Forsgate Lochinvar Ione Anggie (5-16-47)

A beautifully uddered young cow—sired by a son of Montvic Lochinvar from a dam with a good series of records and bred to Smithland Supreme Champion—the All-American bull of 1951. **Consigned by FORSGATE FARMS, JAMESBURG, N. J.**

E'erdowell Kay Brenda (10-14-50) . . . . . .

A daughter of the famous Glenafton Kinsman—from a granddaughter of Marksman and bred to a son of Sovereign. All in one package. **Consigned by RICHARD B. ROSS, GOWANDA, N. Y.**

FRED BAER - HAROLD THOMAS - EIBERT BROTHERS ALDO PANCIERA — AND A NUMBER OF OTHER GOOD BREEDERS ARE SELLING OUTSTANDING FEMALES OF THIS SAME POPULAR BLOOD LINE.

700-lb. Fat — 25 From Dams Above 650-lb. Fat

THE SUPER-DUPER

A Son of This Beautiful Dam from Cashman Farms

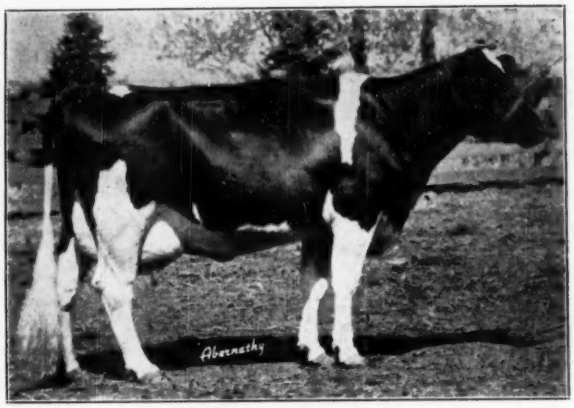

LULLABY PRIDE RENEE RITA

CASHMAN GRACEFUL PERFECTION
(8-17-51)

In this calf you have an opportunity to purchase a son of what is perhaps one of the most beautiful cows of the breed. Her photo is shown at the left. She featured the dispersal of the Stewart Herd and from there went to Cashman Farms at $2,-900.

"Renee Rita" has made a remarkable series of records. At 3 yrs., she made 691-lb. with a 4.% test; At 4 yrs. she made 747-lb. fat from 19373-lb. milk with a 3.9% test; At 6½ yrs. she made 712-lb. fat with a 3.9% test and at 7½ years she made 757-lb. fat from 20094-lb. milk with a 3.8% test. Consistent production each year with a good test. She is a daughter of Skylark Pride Perfection Fobes, an own son of Sunbeam Pride Transmitter and one of the most popular bulls ever used in the middle west. The bull is sired by Cashman Graceful Mister, chief sire at Cashman Farms, sire of a remarkable group of young daughters and himself son of Dunloggin Mistress Gracious, $10,000 daughter of Woodmaster. This should prove a great sire for someone.

AN OUTSTANDING PAIR OF HEIFERS FROM THE NOTED "CORNELL" HERD,—

Cornell Silver Bertella (9-29-50). A daughter of Cornell Chieftain Silver, 2d Sr. Yr. N. Y., 1950, son of Fairview Montvic Chieftain 12th. Dam with 567-lb. at 2 yrs. by a son of Dunloggin Confident Adeen ($9,000). Second dam by Cornell Pride 16th, and the heifer in calf to a son of the Reserve Champion female at the 1951 N. Y. State Fair.—CORNELL UNIVERSITY, ITHACA, N. Y.

Cornell Chautauqua Amy (3-4-50). This is a double Pride 16th. Her sire is a son of 16th, and her dam is from one of his daughters. She also is in calf to the son of the Reserve Champion female at the 1951 N. Y. State Fair.—CORNELL UNIVERSITY.

FOUR DAUGHTERS OF SIR BESS ORMSBY FOBES DEAN,—

These are a rarety. The old fellow is now gone and it is doubtful if any great number of his daughters will hereafter appear for sale. 11 of his daughters have made from 600 to 922-lb. fat. His 319 DHIA daughters on a mature equivalent 2X 305-day basis average 486-lb. fat and 13099-lb. milk. In the sale are these daughters:

Comyncroft Mirandy Olathe Dean (12-10-50). Her dam with 501-lb. in 280 days is by Duke Wilson Posch, second dam with 624-lb. fat. Consigned by GEO. and PHILIP COMINGS, BAINBRIDGE, N. Y.

Mamsell Natoye Frances Ormsby (3-20-49). From a granddaughter of Hay's Inka Rag Apple De Kol, and in calf to a son of Sir Bess Ormsby Fobes Dean. Consigned by ROLAND SWEET, HUBBARDSVILLE, N. Y.

Lyman Farm Deana Crusader (12-20-50). From a granddaughter of Fairview Montvic Chieftain 12th and bred to Pabst King Belwayne, proven with a 506-lb. average on 16 daughters. Consigned by JAMES H. STONE, MARCELLUS, N. Y.

Mamsell Bess Montvic Dean (8-20-50). From a granddaughter of Fairview Montvic Chieftain 12th and bred to High Meadow Farm Masterpiece, proven sire in the NYABC. Consigned by ROLAND SWEET, HUBBARDSVILLE, N. Y.

Segis Fobes Keyes (3-16-46). Has made 620-lb. in 305 days as a 3-yr.-old on 2X milking with a 3.8% test. She is by a son of Sir Bess Ormsby Fobes Dean from a dam with a double cross of Montvic Chieftain 7th. She will calve soon after the sale by Carnation Imperial Cavalier. Consigned by GUY MICHAEL, SCOTTSVILLE, N. Y.

Also A Daughter of "GRACEFUL MISTER"

Cashman Gracious Patty (5-5-50). A beautiful daughter of Cashman Graceful Mister, from a 500-lb. 2-yr.-old granddaughter of a 1000-lb. cow, second dam a $5,000 daughter of Marksman, and the heifer in calf since January to Maple Haven Master Var, son of the thrice 1000-lb. Mistress De Ormsby. From CASHMAN FARMS.

A 600-LB. 3-YR.-OLD FROM 884-LB. 2X DAM,—

B. H. Decker of Walden, N. Y., is sending one of the kind everyone knows he likes. SPRINGDALE PLUS BURKE—a 5-yr.-old, that as a 3-yr.-old on 2X milking made 643-lb. fat 4.3% test, and then as a 5-yr.-old following twin calves made 536-lb. fat again with a 4.3% test. She is by Dunloggin Plus, son of Woodmaster from a 700-lb. dam. Her dam, listen please, on 2X at 6 yrs. made 884-lb. fat from 24510-lb. milk, averaged 100-lb. milk for 100 days. At 5 yrs. she made 748-lb. fat 2X; At 7 yrs. in 270 days 2X 703-lb. fat from 19120-lb. milk; At 8 yrs. in 230 days 2X 680-lb. fat and is still milking 70-lb. a day. She has already turned out 114,216-lb. milk and 4197-lb. fat. A great great cow. Due to freshen about July 1st.

Ridgely Helbon Posch Missy (4-23-50). A lovely 2-yr.-old, due in September to Ridgely Proud Governor, Junior Champion at Eastern States as a sr. calf. She is sired by Amcana Helbon, son of Faith of Baker Farm. Her dam, Rolling Knoll Lady Posch Mistress, classified VG, sold for $2,000 in the 48 Earlville Sale, is one of the good daughters of Dunloggin Masterstroke, the second dam by Sir Lucifer Posch.

DUNLOGGIN WOODMASTER

QUITE A NUMBER CARRY THIS BLOOD

Maple Haven Dark Var (1-29-48). This cow has never had an opportunity of completing a full year. At last freshening she milked up to 67.6-lb. on 2X and was honor cow as long as a tester was available—about five months.

She is sired by Dunloggin Wonder Var—(Lochinvar, from Confident Queen) that headed the Maple Haven Herd. Her dam sold for $1225, and in 297 days as a senior 2-yr.-old made 487-lb. Second dam with two records over 835-lb. She was bred August 25th to the great SIR BESS ORMSBY FOBES DEAN. —Consigned by JAMES H. STONE, MARCELLUS, N. Y.

Shelter Valley Peggy Dean (4-6-50). Daughter of Harden Farm Deen Twenty Four — by Deen Var. The dam by a son of Dunloggin Moole Var ($2,000) by Lochinvar. Due soon after the sale by Knollwood Alcartra Chieftain.—Consigned by JAMES H. STONE, MARCELLUS, N. Y.

Bairdlea Deen Poplar (2-28-50) A daughter of Harden Farm Deen Twelve, from a 567-lb. 4.2% 2X daughter of Dunloggin Standard—second dam with 616-lb. 2X by Carnation Hazelwood Ormsby. Bred Nov. 5 to Pinwood Master Designer, Melcross son from an inbred 705-lb. daughter of Design.—Consigned by PERCY BAIRD & SONS, CHESTER, N. Y.

Spitzer Ro-Var Prilly De Kol (7-23-51). A son of Dunloggin Romeo Var ($15,000), he by Lochinvar from a twice 1000-lb. daughter of Woodmaster. The dam, Korndyke De Kol Prilly Johanna, has 866-lb. fat, 24684-lb. milk and is a full sister to Princess Korndyke Ace De Kol with 768-lb. fat 4.1%. Dam is by Hays Ace, son of Montvic Rag Apple De Kol.—Consigned by SPITZER FARMS, STRONGSVILLE, OHIO.

Caroldale Damevar Alice (9-8-48). Now on test and milking 70-lb. on 2X. A daughter of Osborndale Lochinvar ($15,000), from Caroldale Mistress Konigen, 693-lb. from 19155-lb. milk at just 25 months of age, she by a son of Woodmaster from a daughter of Rear Admiral Ormsby Fobes. — Consigned by SPITZER FARMS, STRONGSVILLE, OHIO.

Otco R Var Queenie (4-26-47) A daughter of Dunloggin Romeo Var from a 537-lb. 3-yr.-old daughter of Ferndale Nig Woodmaster. Fresh at time of sale.—Consigned by SPITZER FARMS, STRONGSVILLE, OHIO.

Pond Gate Friend Ivy (2-11-50). A fresh 2-yr.-old daughter of Pond Gate Playmate ($5,500) now heading McDonogh School herd. The dam is Pond Gate Famous Ida, 574-lb. as a senior 2-yr.-old 2X 3.9%—she by Curtiss Candy Ovation.—Consigned by ELMWOOD FARMS, LAKE FOREST, ILL.

Skokie Princess L Alexandrine (12-18-49). A daughter of Skokie Prince Lilith, from Skokie Princess Alexina, 688-lb. as a 4-yr.-old, she by Dunloggin Lochinvar Prince from Senator Bessie Alexina a 712-lb. 2-yr.-old daughter of King Bessie Senator. Bred in December to a son of Pebble Beach Ella.—Consigned by ELMWOOD FARMS, LAKE FOREST, ILL.

Skokie Gracious Fayne (2-16-51). A son of Skokie Gracious (he from Dunloggin La Grace) — The dam, Skokie Princess Fayne with 810-lb. fat as a senior 2-yr.-old, she by Prince from a 640-lb. 3-yr.-old dau. of a 781-lb. dam.—Consigned by ELMWOOD FARMS, LAKE FOREST, ILL.

SKOKIE PRINCE SUPREME HILLARY

A SENSATIONAL "ELMWOOD" CONSIGNMENT

SKOKIE PRINCE SUPREME HILLARY—Born Oct., 1951.

Dark in color and exceptionally well-grown. He is a son of Wisconsin Supreme — that was by Wisconsin Ideal, sensational sire and show bull owned at Green Bay Reformatory. The sire's dam has 953-lb. fat, has nine paternal sisters over 900-lb. fat, and herself has a 900-lb. dam.

The bull's dam is now on test making over 800-lb. fat, her full sister has over 900-lb. fat and still another full sister is making over 800-lb. fat as a 3-yr.-old. The dam is by Dunloggin Lochinvar Prince from the well-known Hillview E H M Fayne, classified Excellent, sold for $4,000, and made 825-lb. fat from 20174-lb. milk as a 5-yr.-old on 2X. She is by Echo Hartog Mercedes 2d and in turn from a 631-lb. 2X "Excellent" dam.

DUNLOGGIN LOCHINVAR PRINCE

SKOKIE PRINCESS SHALIMAR—(4-16-46)

Fat 365d 4½y	771.0
Milk 3X 3.8%	20531.0
Fat 365d 3y	583.9
Milk 3X 3.6%	16021.0

An own daughter of Dunloggin Lochinvar Prince. Seven daughters of "Prince" in the month of May each made better than 90-lb. fat.

The dam is Senator Bessie Shalimar that as a Jr. 2-yr.-old made 741-lb. fat from 21276-lb. milk and carried a calf 238 days of the test, she an own daughter of King Bessie Senator.

◆ EARLVILLE, N. Y. — JUNE 10-11 ◆

A GREAT "GLENODEN" BULL FROM 960-LB. "EX." DAM

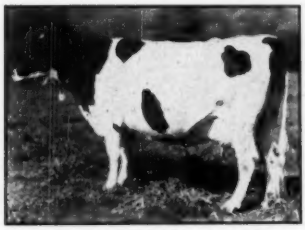

NUWAY RAG APPLE DOT "EX"

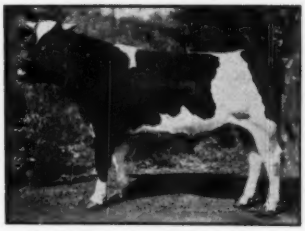

GLENODEN DUNLOGGIN RAG APPLE

Glenoden Dunloggin Rag Apple (2-22-51)

— THIS IS THE HIGHEST RECORD BULL IN THIS SALE —

He is an excellent individual—from one of Glenoden's best. The photograph conveys some idea of his dam. She has been classified "Excellent" and comes from the the great Nuway line As a 6-yr-old she made 969.7-lb. fat from 24620-lb milk with a 3.9% average. As a 5-yr-old she made 766.3-lb. fat from 20458-lb. milk with a 3.7% test. As a 4-yr-old she made 666-lb. in 320 days. She is sired by Osborndale Sir Rag Apple—son of Sir Bess 2d and an 877-lb. dam. The second dam —now 12 years of age is one of the best uddered cows at Ridgely Farms.

The sire is Weejoe Toreador L'Dessic—VG—from the 814-lb. "Toria" cow in the Cooper Dispersal and in turn by Dunloggin Lochinvar Woodmaster by Montvic Lochinvar from Confident Adessic 877-lb. at 4½y. A SIRE FIT TO HEAD A GREAT HERD. **GLENODEN FARMS, MOUNTAINVILLE, N. Y.**

A Most Sensational Proven Sire —

Below you will find a photograph of one of the greatest proven sires to be offered in recent years. SMITH HAVEN RAG APPLE EXPLORER. Born 3-28-43. He is a double XX sire. He was 1st prize aged bull at Bloomsburg, Pa. in 1947 and his calves are sensational. His official proof from the USDA on 13 pairs shows the daughters averaging 538-lb. fat from 13,944-lb. milk with a 3.9% test—the dam 434-lb. fat from 11457-lb. milk 3.8% test—an increase of 2487-lb. milk and 104-lb. fat. His daughters have records up to 816-lb. fat and he sired the 1st prize heifer calf Bloomsburg '50. and the 2d prize 3-yr-old Canadian National 1950. He is a son of Montvic Rag Apple Achilles—he by Lochinvar from Montvic Bonheur Abbekerk—Achilles with 2 daughters with 1117-lb. and 1164-lbs. Achilles a twin to Montvic Rag Apple Ajax —head of Raymondale. The dam has 656-lb. fat with a 4.32% test on 2X—three records all over 4% test. She by a son of Springbank Expectation. Two daughters sell with him to prove his worth. One of these from a 600-lb. dam was 2d Senior yearling at the 1951 Penna. Farm Show. **Consigned by RALPH M. SANDS ,WYOMING, PENNA.**

SMITH HAVEN RAG APPLE EXPLORER

A Son of Pabst Roamer From A Clover Lad Daughter

Len-E-Dee Lass Roamer (6-28-51). A straight dark colored son of Pabst Roamer and having a double cross of Wisconsin Admiral Burke. The accomplishments of Pabst Roamer are too well known to require repeating here. The dam of the calf is now on 2X test and will make better than 500-lb. fat. She is an outstanding individual daughter of the $6000 Weber Burke Clover Lad—sensational show bull himself—and he in turn also a son of Wisconsin Admiral Burke Lad. There is no other calf of which we know, now in the east carrying this particular combination of the blood of the famous Burke sire at Pabst Farms. **Consigned by LEONARD KAPLAN, LAGRANGEVILLE, N. Y.**

QUALITY ALL DOWN THE LINE — That's The "SUPER DUPER" Meaning !

PABST ROAMER
A Son Is In the Sale

INKA SUPREME POSCH
Two of His Daughters Selling

SIR BESS ORMSBY FOBES DEAN
Four of His Daughters Sell

SMITHLAND SUPREME CHAMPION
The All-American
A Cow Sells Bred to Him

JUNE 10-11

Alfalfaland M O C Josie Posch—In 318 days made 565-lb. fat as a 5 yr. old. At 4 years in 306 days made 547-lb. In all has made four records over 500-lbs. all on 2X and in successive lactations. An own daughter of Commander Posch from a sister to "Barbee" at Farfields Farm in Michigan. Bred to Franlo Model Monte Carlo—son of the $5,000 Franlo Gen Treasure Model. **Consigned by ROBERT H. SAMSON, VERNON CENTER, N. Y.**

Marathon Sally Vee—In 318 days made 533-lb fat on 2X with 14540-lb. milk. Sired by an Excellent Silver Medal grandson of Sensation Marathon Lad. Will be ready to freshen at sale time to a son of a 747-lb. dam. **Consigned by EDWARD B. McCLENNING, SMITHS BASIN, N. Y.**

TWO DAUGHTERS OF INKA SUPREME POSCH—

Has-Hurst Mamie Supreme—A 4-yr-old from a good record dam and due at sale to the service of the 1st Sr. Yr. bull at N. Y. '51.

W F Lady Supreme Posch Gromor—A Senior yearling—from a granddaughter of Marathon Nudine Burke and in calf to the winning senior yearling bull at the 1951 N. Y. State Fair. **Both consigned by B. L. WEEKS, SKANEATELES, N. Y.**

Forsgate Pabst Posch Ona—As a 2 year old made 566-lb. fat 3.9% and is again on test as a senior 3 year old. Sired by a son of Pabst Patrick—from a granddaughter of Colonel Posch. **Consigned by FORSGATE FARMS, JAMESBURG, N. J.**

Danboro Achilles Fobes Sara (4-13-50). One of the richest bred young heifers in the sale. Sired by Winterthur Winner Fobes Achilles (15 nearest dams average 868-lb. fat). Her dam, Thendara Pledge Onyx Monti Taurus—in 305 days made 687-lb. fat from 19415-lb. milk 2X and in addition has three other 305 day records over 500-lb. fat. The dam is a double granddaughter of the "Taurus" sire. The heifers sell, bred since January 7th to Creston Twenty Grand—$19,000 son of famed Pietje B. **Consigned by FRANK H. GOODYEAR, DANBORO, PENNA.**

Hamaret Primlie Zigo—A senior 2-yr-old with 550-lb. fat 2X 14770-lb. milk—sired by a son of Winterthur Select Dad Winner. Her dam with 708-lb. fat at 7½ years 2X. Also has two other records of 688-lb. and 673-lb.—is by a son of Safemaster. **Consigned by ARCHIE MEEK, NORWICH, N. Y.**

Blanche Bonnie Place Challenger (9-19-46). Has R O P record of 678-lb. fat —17900-lb. milk 3.8% test as a 3-yr-old. Sired by a son of Montvic Rag Apple Marksman—sire's dam with 1167-lb fat and 31719-lb. milk. The dam with 615-lb. fat 2X as a 6-yr-old has in 8 consecutive lactations 3843-lb. fat and 100,742-lb. milk—dam by a son of Colony Fayne Sir Romeo. **Consigned by HAROLD MAY, CANANDAIGUA, N. Y.**

Liberty Hill Bonchief Louise (10-10-49) A daughter of Knollwood Bonheur Chieftain 11th—he a double grandson of Montvic Chieftain 7th. Her dam, Pabst Admiral Pride Louise, in 344 days at 2 years made 420-lb. fat with a 3.9% test—next dam with 834-lb. fat 4.5% test. She sells bred September 22, 1951 to Sir Bess Ormsby Dean. **Consigned by LIBERTY HILL FARM, HENRIETTA, N. Y.**

Lee-E-Dee Prince George (4-8-51) A son of Mimir Gerben Veeman Fobes with 719-lb. fat 20836-lb. milk 3X as a 5 year old. Sired by a son of Dean Rag Apple Ormsby from Dunloggin Princess Marathon. **Consigned by LEONARD KAPLAN, LAGRANGEVILLE, N. Y.**

Noel Posch Daisy—A daughter of Montvic Posch Chieftain—due soon after the sale to Knollwood Alcartra Chieftain. **Consigned by BEN YOUNG, AKRON, N. Y.**

Danboro Crescent Spitfire Earl (9-9-51) A son of the coming young sire, Winterthur Zeus Fobes Crescent—from a granddaughter of Osborndale Ormsby Spitfire—with four records over 500-lb. fat—two over 600-lb. with the best one 621-lb. on 2X in 305 days. **Consigned by FRANK H. GOODYEAR, DANBORO, PENNA.**

THE SUPER-DUPER

JUNE 10 — EARLVILLE — 11 A. M.

Just in Time —

A "VEEDICTION" DAUGHTER FROM 800-LB. DAM — The Hedge

BUTTERFLY PEBBLE BEACH VERA-VAR
Born Jan. 5, 1948

A. R. Record.—
Fat 365d 27m 584.60
Milk 3X 4.5% 13025.0

This is in likelihood one of the richest heifers to be sold. She has made a splendid record—her very first calf was sold for $2,500 at public sale and her second calf "Verity" a daughter, is going on the show circuit this fall.

She is by Butterfly Veediction Lochinvar—$10,000, now at the head of the Butterfly Herd. Her dam is Pebble Beach Hope Secunda, with 807-lb. fat, 19432-lb. milk, 4.2%, she carrying 87½% the same breeding as the famous Dean Rag Apple Ormsby. Dam is by Sir Bess Ormsby Fobes Dean, second dam an own daughter of Montvic Chieftain 7th. She is due in July to Hedge Acreston Gold, sold for $2025 and 28 dams averaging 883-lb. fat.

IT TOOK A LONG TIME TO GET THIS ONE, BUT SHE IS WORTH THE WAIT.

Consigned by THE HEDGE, PINE PLAINS, N. Y.

A Daughter of Sovereign Cochran From General Cochran Farm

Bred heifer due in Sept. **Her sire and service sire are both out of Betty Balgownie Korndyke, 720-lb., 2X, 3.6% daughter of an 857-lb., 2X, 3.83% dam. An "Ex" full sister to "Betty" made 1006 and 1020 lbs. fat, 2X, in successive lactations.** The sire is by "Sovereign" and the service sire by the Sr. General Cochran Herd Sire, "Tony." Dam of the heifer is a "VG" daughter of Lonsdale Ne Plus Sir Model with 554 lbs. fat, 5y, 2-3X.—GENERAL COCHRAN FARM, Ft. Plain, N. Y.

Gr'dtr. of Carnation Imperial Cavalier From a N. Y. State Jr. Champion Dam

Bred heifer. Her sire is a Carnation Imperial Cavalier son. **Her dam is a daughter of Crownhurst Segis Perfection that was Jr. Champion Female at N. Y. State Fair, 1947, and made 660 lbs. fat, 2X, 3.8% at 4½ yrs. Dam's dam is highest record 2X daughter of Sir Bess Ormsby Fobes Dean with 922 lbs. fat, 4.2%.** Service sire is a son of Butterfly Veediction Lochinvar from an 806-lb., 3.8% dam that is out of 967-lb., 4.6% Pebble Beach Nan.—J. T. BISHOP and D. H. TURK, Pennellville, N. Y.

In the preparation of this copy it is only naturally impossible to direct attention to all the many good animals to be sold. We have tried to direct attention to some with the higher records and record dams but this in no way discredits the many, many other good ones.

There will be approximately 200 head in the two days, thus providing ample selections for everyone. Every effort has been made to offer a group of good record cows, a most desirable lot of bred heifers and young bulls, bred well enough to go out and improve the herds into which they go.

YOU WILL NOT BE DISAPPOINTED IF YOU ATTEND THIS SUPER-DUPER AND 278th EARLVILLE SALE.

HEALTH—T. B. Accredited. Blood Tested, mostly Calfhood Vaccinated. Many Bang's Certified and eligible for shipment into any herd. Those bred long enough examined for pregnancy.

LOCATION—On Route 12 B, 40 miles southeast of Syracuse, 50 miles northeast of Binghamton, 30 miles southwest of Utica. Accommodations available at Colgate Inn, Hamilton, N. Y., and Sherburne Inn, Sherburne, N. Y., both towns nearby to Earlville.

LUNCH WILL BE AVAILABLE.

R. AUSTIN BACKUS — Sale Mgr. & Auctioneer — Mexico, New York

THE 278th EARLVILLE

JUNE 11th — EARLVILLE — 10 A. M.

Canadian National Averages $905

13 Milking females	$ 9,975	$ 767.31
(1 calf under 3 mos. with dam)	27	27.00
39 Bred heifers	30,633	785.51
3 Open yearlings	2,200	733.33
1 Heifer calf	575	575.00
4 Bulls	10,925	2,731.25
60 Head	$54,337	$ 905.62

In spite of the embargo, the Canadian National Sale, at Oakville, Ontario, May 19, under the management of L. E. Franklin, gave the industry on both sides of the border an effective shot in the arm, with the fine average of $905.62 for 60 head. In addition to good buyers and enthusiastic bidders from all parts of Ontario, there were five buyers from Massachusetts, New York and Vermont that took seven head for a total of $12,175, having made arrangements that the animals be retained in the herds of the sellers until the embargo is lifted. In addition to these American buyers, Glenoden Farms of New York purchased three head that will be maintained on their Canadian farm at Venkleek Hill, Ont.

Topping the sale was Glenafton Booster, going to Devine's Mt. Hope Farm, Taunton, Mass. at $6,500. Consigned by Glenafton, this bull is a son of Marksman himself from Vee Rag Apple Hartog, the twice 900-lb. 5.76% daughter of Montvic Chieftain 7th and Vera.

Two females reached the $2,000 mark. Elmcroft Silver Duchess, a bred heifer, out of famed Montvic Duchess Abbekerk (*Ex) and sired by Elmcroft Sylv-O-Gram, was top female at $2,850, going to John Steckle, Kitchener. She was consigned by Elmcroft Farms, her breeder. Top for milking cows was $2,000, paid by W. S. Hall and J. E. Houck & Sons for Glentree Polly Inka (*Ex), a grand champion with 798 lbs. fat, consigned by Dr. H. Millar and J. O. Trepanier.

The four Rosafe animals all sold above the average of the sale. The bull, Rosafe Centurion, by Inka Supreme Reflection (XXX) and from Glenvue Nettie Jemima (*Ex), went to Glenafton at $1,650. His three-fourths sister, Rosafe Reflection Nellie Sovereign, went to Earl Hooper, Mt. Marys, at $1,600, top price at this sale for heifers under two years. Rosafe Shamrock Queen, a 2-year-old daughter of A.B.C. Reflection Sovereign, went at $1,750 to H. C. McClockey, Queensville, and her sister, Rosafe Shamrock Kate, at $1,000 to C. O. de Lottinville, Copetown.

Other American buyers were Paul Smith and Harvey Stevenson & Son of New York, who paid $1,750 for the two-year-old Marksman daughter from a VG 855-lb. Rowsdale dam, consigned by C. J. Cerswell, Beeton; Upwey Farms, So. Woodstock, Vt. who paid $1,500 for the Marksman double granddaughter consigned by Glenafton; H. J. Szold, Washingtonville, N. Y., who paid $800 for the Marksman daughter from Glenafton; and Richard B. Ross, Gowanda, N. Y., who took three 2-year-old heifers for a total of $1,575. The sale details follow.

Devine's Mt. Hope Farm, Taunton, Mass.
Glenafton Booster (bull) 8m . $6,500
(J. J. E. McCague, Alliston)
John Steckle, Kitchener
Elmcroft Silver Duchess, 2 yrs. . . 2,850
(Elmcroft Farms, Oshawa)
W. S. Hall, Oakville, & J. E. Houck & Sons, Brampton
Glentree Polly Inka, 8 yrs. 2,000
(Dr. H. Millar & J. O. Trepanier, Brantford)

H. C. McCloskey, Queensville (4)
Rosafe Shamrock Queen, 2 yrs. . . . 1,750
(Rosafe Farm, Brampton)
Cedar Dale Sky Rockette, 16 mos 675
(M. J. Tamblyn, Orono)
Rosafe Vickie Supreme, 23 mos. . . 650
(E. L. Strobridge, Brantford)
Paul Smith, Newark Valley & Harvey Stevenson & Son, Ithaca, N. Y.
Bond Haven Rag Apple Beauty B. 2 yrs. 1,750
(C. J. Cerswell, Beton)
J. J. E. McCague, Alliston (2)
Rosafe Centurion (bull) 5 mos. . . 1,650
(Rosafe Farm)
Earl Hooper, St. Marys (2)
Rosafe Reflection Nellie Sovereign, 19 mos. 1,600
(Rosafe Farm)
Stonetown Souvenir Era B., 13 mos. 725
(David R. Stevens, St. Marys)
Upwey Farms, South Woodstock, Vt.
Glenafton Princess Linda, 2 yrs. 1,500
(J. J. E. McCague)
Hamilton District Cattle Breeding Ass'n., Hanon
Abegweit Limelight (bull) (10 mos.) 1,500
(J. Walter Jones, Charlotetown, P. E. I.)
J. E. Houck & Sons, Brampton
Frittenden Regal Inka Faith, 2 yrs. 1,300
(Mrs. B. M. Hallward, North Hatley, Que.)
Ashville Farms, Milton
Grand Rang Monarque Major (bull), 16 mos. 1,275
(Wm. Bousquet, La Presentation, Que.)
W. S. Hall, Oakville (2)
Grand Rang R. A. Vienne, 2 yrs. 1,250
(Wm. Bousquet)
Abegweit Birthright, 2 yrs. 650
(J. Walter Jones)
N. W. McConkey, Peterboro
Molly Perfection Salax, 2 yrs. . . 1,100
(R. C. Given, Georgetown)
M-H Farms, Milliken (2)
Spring Fare Fond Iris, 19 mos. . . 1,000
(J. M. Fraser, Streetsville)
Abegweit Plush, 4 yrs. 1,000
(J. Walter Jones)
C. O. de Lottinville, Copetown (3)
Rosafe Shamrock Kate, 2 yrs. . . 1,000
(Rosafe Farm)
Homecroft Sovereign Milly, 2 yrs. 550
(J. F. Trimble, Streetsville)
Sunnybank Texal Colleen, 2 yrs. . . 500
(Frank G. Stark & Son, Milton)
A. B. Snider, Brampton (2)
Elmcroft Adeen Snowdrop M., 2 yrs. 975
(Elmcroft Farms)
Eddyhurst Duchess Queenie, 15 mos. 800

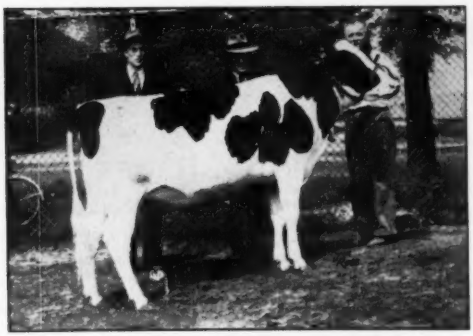

ELMCROFT SILVER DUCHESS
Top female at the Canadian National Sale at $2,850. Elmcroft Farm, to John Steckle, Kitchener, Ont. Pictured with the heifer are Mr. Steckle, center, with his herdsman, Irvine Schroeder. At the halter is Harold Jebson, herdsman at George McLaughlin's Elmcroft Farm.

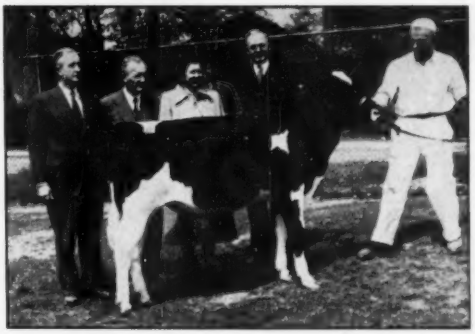

GLENAFTON BOOSTER
Tops Canadian National Sale at $6,500. Glenafton to Devine's Mount Hope Farm, Taunton, Mass. Standing behind the bull are Mr. and Mrs. Theodore Devine at right, their farm manager, O. T. Charlewood and J. J. E. McCague (at left) owner of Glenafton. Mort Butchers, Glenafton Herd Supt., at the leadstrap.

Announcing the Sale and Purcha

SKOKIE GRE

Sire

CURTISS CANDY OVATION

6 Dtrs.	Avg.	13150	4.18	550
6 Dams	Avg.	11970	3.83	458
	Increase	1180	.35	92

The $5,000 son of Montvic Renown from Dunloggin Mistress Grace, she a maternal sister to Skokie Great Ovation.

"Very Good" —

Udder of Greenwood Betty Ovation (GP)
At 3 yrs. of age.

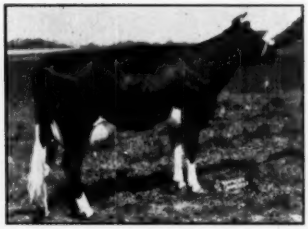

GREENWOOD BETTY OVATION
(11-12-48)
Classified "Good Plus" at 2 yrs. In 362 days (2X) 11825-lb. milk 447-lb. fat. On retest in 67 days has 150-lb. fat. Her dam by Dunloggin Victor.

And These Offsprin

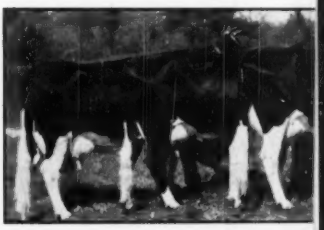

GREENWOOD LASSIE OVA
GREENWOOD BETTY OVA
GREENWOOD OLIVATIC
(Above photograph shows all in

Maternal Brother To,—

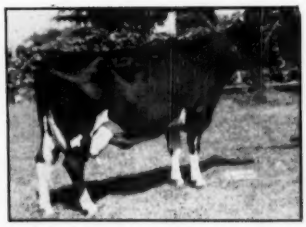

DUNLOGGIN MISTRESS GRACE
"Excellent" $7,200.

Fat 5y	891.40
Milk 3.8%	23542.00
Fat 3½y	846.20
Milk 3.8%	21989.00

Dam of:
Curtiss Candy Dandy George, proven with Curtiss Candy Ovation ($5,000—now dead).

DUNLOGGIN MISTRESS GRACIOUS
"Very Good"—$10,000.

Fat 7y	971.10
Milk 4.5%	21820.00
Fat 3y	897.40
Milk	20927.00
Fat 6y	833.90
Milk	20866.00

Dam of Cashman Graceful Mister at Cashman Farms; Cashman Graceful Commander ($4,000), Cashman Graceful Master ($3,400).

GREENWOOD GRACIOUS CONI
GREENWOOD GRACIOUS S
GREENWOOD GRACIO
GREENWOOD GRA
GREENWOOD

Members "Great Ovation" Syndicate

John M. Crum
Howard C. Barker
George C. Stouffer
David F. Grossnickle
George W. Gorsuch
Frank G. Remsberg
Arnold S. Price
Ollie Messer
Edwin D. Fry & Son
Leroy E. Savage
Irvington Farm
Roy C. Mitchell
W. Franklin Moffett
Edgar D. Lusby
Olin S. and James D. Davis Jr.
M. W. Stitely
Haile Chisholm
Ray H. Smith & Son
Mrs. Luella Hoover
Daniel S. Martin
F. Bennett Carter
J. Mark Petre
R. Edward Townsend
Hassan's Farm

SKOKIE GREAT OVATION will be at the Maryland Artificial Breeding Cooperative's bull stud. We would be pleased to show him to you while you are in the East for your Convention.

Artificial servi

For inform

Maryland Artificial B

College Park, Md. — Tel.

(Stud located at Univers

e of the Sensational Young Sire

AT OVATION

orn July 3, 1946

Dam

DUNLOGGIN LA GRACE

At 4 yrs.:
Fat 866.90
Milk 4% 21588.40
2d Prize 3-yr.-old, Eastern States, 1938.

Dam of:
Dun. Gracious Master ($10,000.)
Dun. Mistress Grace 891-lb. fat ($7,200.)
Dun. Mistress Gracious (971-lb. fat ($10,000).
Skokie Mistress Grace (770-lb. fat.)
Skokie Great Ovation ($10,000.)
She Sired by The Laird of Dunloggin.

Prove His Worth

N (VG)
N (GP)
(GP)
r.-old form)

His first five daughters classified were: 1 V.G.; 3 G.P., 1 G. — all in 2-yr.-old form.

Attention is directed to the striking uniformity of his get — both sons and daughters. They have worlds of quality, dairy temperament . . . broad, square rumps, truly sensational udders and splendid legs.

GREENWOOD LASSIE OVATION
Classified "Very Good" at 2 yrs. In 305 days (2X) 9803-lb. milk 405-lb. fat. Now on retest in 34 days (2X) has 90-lb. fat. Her dam by Dunloggin Follow On.

Udder of Greenwood Lassie Ovation

Maternal Brother To,—

DUNLOGGIN GRACIOUS MASTER
"Excellent". Sold for $10,000. Long at the head of the Broad Rock Herd. 18 A R daughters up to 694-lb. 28 H T daughters up to 714-lbs. Now owned by St. Joseph's Abbey at Spencer, Mass.

SKOKIE GRACIOUS
Now one of the Junior herd sires at Elmwood Farms. Shows very successfully as a yearling. His young progeny at Elmwood are most attractive and we promise a great future for him.

LA
PEARL
US FRENCHIE
CIOUS SHIRA

ill be available.

n, contact—

ding Cooperative, Inc.

ington, D. C. Appleton 1414.
Dairy Barns — U. S. No. 1)

With the limited size of the Greenwood Herd—plus the large number (some 25) of his daughters on the farm—it seemed unfortunate his use could not be more widespread. Consequently a group of progressive Maryland breeders after several inspection trips—have joined together in his purchase, to establish him in the State of Maryland, there to use him not only in their own herds but also to make his semen available to the general public.

He has done an outstanding piece of work in uniformity—exceptionally square, well-attached udders and good legs. I feel his use in so wide a territory will reflect more credit upon him, bring increased value to his progeny and further add to the already noteworthy appreciation of the "Grace" family. By arrangement his use will still continue in the Greenwood herd.

It is a pleasure to know he is going into such capable handling.

J. O. CANBY — Langhorne, Penna.

BUTTERFLY FARMS

Consign to the

DAIRYLAND SALE

Fairgrounds, Watertown, N. Y.

SATURDAY — JUNE 14

A 585-lb. 2-yr.-old, with 16729 lbs. milk on 3X, due in July to a son of BUTTERFLY VEEDICTION LOCHINVAR, from a 704-lb., 4.4% 2-yr.-old.

HER sire — TESTMOR MONTVIC CHIEFTAIN, has 3 daughter over 800 lbs. fat, he a double grandson of MONTVIC CHIEFTAIN 7TH.

Her dam—a 761-lb. fat daughter of FAIRVIEW MONTVIC CHIEFTAIN.

A real nice young cow in excellent condition, due just right for early fall production.

Come and bid on this richly-bred Rag Apple heifer.

Pedigree will be mailed upon request.

BUTTERFLY FARMS

R. Austin and Jay W. Backus

Mexico, N. Y.

Come to the

113th Garden Spot Sale

THURSDAY, JUNE 19

At J. M. Brubaker Farm, **WILLOW STREET VILLAGE, Pa.,** 4 miles south of Lancaster, Pa., just off Routes 72 and 222.

60 Registered Holsteins

T. B. Accredited, Bang's Certified, many Calfhood Vaccinated.

Featuring Fresh and Close Springers and a choice group of first calf heifers due in early fall.

SELLING: A beautiful 611-lb. fat cow with other records over 500 lbs. fat, Juniata County high cow last year.

A 589-lb., 4.2% cow and still another with 545 lbs. fat, classified "Very Good".

5 Bulls including a son of a 703-lb. fat cow with 18,669 lbs. milk, 3.8%, 2 time. **YOU WILL FIND YOUR KIND AT THIS OLDEST ESTABLISHED REGISTERED HOLSTEIN CONSIGNMENT SALE OF PENNA.**

Starts at 12:00 Noon, catalogs at ringside.

EARL L. GROFF,
Local Representative,
STRASBURG, PA.

R. AUSTIN BACKUS,
Sales Manager and Auctioneer,
MEXICO, N. Y.

A Show 4-yr. Old

IN THE SUPER-DUPER SALE

We promised for the SUPER-DUPER sale as good as we have—and that we have done. She is BAIRDLEA EMPEROR VIOLET—Born 10-20-47—so she is eligible this year as a 4-yr.-old.

A beautiful body—straight as a line—a great broad rump; an udder that approaches perfection when filled and a front to her that is seldom seen on any cow. Along with all these good things—she is also a producer. As a 3 yr. old—all 2X excepting 61 days—she made 630-lb. fat from 17230-lb. milk and reached 94-lb. milk her high day. This we think a most extraordinary performance for a 3-yr.-old.

She is sired by Montvic R A Emperor Abbekerk (Owned by Percy Baird). Her dam with 620-lb. fat 2X—was an own daughter of Dunloggin Standard. She is due to calve in July to a son of Dunloggin Mistress Pride $3,000—851-lb. Woodmaster daughter. She is Bang's Vaccinated—Bang's Certified and can go anywhere.

COME TO THE SALE AND SEE THIS REALLY GREAT 4-YR-OLD

COL. J. C. McLEAN **WARWICK, N. Y.**

CANADIAN NATIONAL AVERAGES $905

(Continued from page 45)

(Clearwater Farm, East Bathhurst, N. B.)

Maryvale Farms, Scarboro Jct.
Glenafton Laurel Axie, 6 yrs. 900
(J. J. E. McCague)

H. J. Szold, Washingtonville, N. Y.
Glenafton Laurel Crystal, 2 yrs. ... 800
(J. J. E. McCague)

Geo. W. Henry, Todmorden (2)
Baker Lochinvar Nig, 2 yrs. 725
(Leo Baker & Son, Lambeth)
Skyline Dutchland Dewdrop, 4 yrs. 725
(Howard Jackson, Curries)
Orchard Park S. S. Polly B., 2 yrs. 625
(Allan H. Gilmour, Burgessville)

E. W. Todd, Brampton, (2)
Lidia Dutchland V. J. Rag Apple, 6 yrs. 700
(J. E. Houck, Brampton)

Allan Smith, Glanford Sta.
Elsie Rag Apple Ormsby, 4 yrs. 700
(Wilfred James, Sarnia)

Richard B. Ross, Gowanda, N. Y. (3)
Clara Belle Dalax, 2 yrs. 650
(M. J. Tamblyn)
Brownview Glenda Polly B., 2 yrs. 500
(Jas. T. Brown, Newcastle)

Jas W. Carney, Georgetown
Centre View Pontiac Pabst, 6 yrs. 650
(J. A. McDowell, Oxford Centre)

Richard Schleissner, Jerseyville (4)
Woodland Sovereign Teake, 2 yrs. 625
(Butler & Bodkin, St. Thomas)
Colantha Rag Apple Darky A., 4 yrs. 575
(Grey County Home, Markdale)

Don Spencer, Ingersoll
Elbro Sovereign Dream Girl, 3 yrs. 600
(W. D. Swanton, Curries)

Mrs. Ellen Stewart, Stoney Creek
Hunterholm Rag Apple Patsy, 3 yrs. 575
(A. G. Hunter, Freeman)

Floyd Becker, Ayr
Cedar Dale Juliette, 6 mos. 575
(M. J. Tamblyn)

Glenoden Farms, Vankleek Hill (3)
Glengale Sovereign Coral, 4 yrs. 525
(B. W. Naylor, Weston)

Wm. J. Murphy, Lindsay (2)
Flemingdale Rhonda Alexander, 2 yrs. 525

G. Lynch Staunton, Nashville (3)
June Rag Apple Pabst Alcartra, 5 yrs. 500
(Jas. T. Brown)
Ourvilla Princess Helen, 2 yrs... 450
(Elgin A. Laidlaw, Aylmer)

Geo. A. Gray, Burlington
Lidia Rocket Mina B., 2 yrs. 500
(Dr. Paul Beer, Georgetown)

Other buyers: Douglas Wellesley, King; Mrs. Dorothy Fairbanks, Ingersoll; K. A. Hammond, Moorefield; Roy Robertson, Dunsford; Wilbert G. Jennings, King; and L. D. Jackson, Hamilton.

(Statistical matter by Holstein-Friesian Journal).

Mrs. W. S. Kellogg, owner, and Fred Nichols, manager of Osborndale Farms, Derby, Conn., with Charles Backus, at the time of his selection trip for the forthcoming Earlville Super-Duper Sale.

Fourth American Royal—

(Continued from page 22)

Greentop Josephine Irene on her dairy character and length of udder over the Selken heifer in second. The three year olds were rather a problem class; the fifth place heifer of T. A. Burgeson was later made winner of the best udder class but lacked some in size. Heersches' refined heifer, Heersche Smoky Sara, was finally brought to the head of the class over the stronger bodied daughter of the Don bull of Grover Meyer. T. A. Burgeson headed the four year olds with a dry but dairy-like Sovereign granddaughter and also had second place on another good Canadian bred heifer.

Quin-Dale Marietta Triune Duke, Excellent daughter of Meierkord Triune Supreme Abbekerk was Judge Eve's choice to head the class of aged cows in milk. In second was Grover Meyer's Inka Starlight Canary, described as some shorter in udder and neck than the winner. Scott Meyer's "Georgette" was third. The dry cow class was a good one and produced the grand champion of the show. Judge Eves stated that he felt confident the dry udder showed enough quality to warrant giving her the purple. Reserve champion honors went to Heersche's splendid three year old. Dale Kubin's Mac-Bess Aaggie Champion Inka was a good second in the dry class.

— The Bulls —

Scott Meyer's beautiful headed, flashy bull calf was rather an easy top in the class of 10 bull calves and he was followed by Arthur Jensen's nice son of Heersche's Beauty King. James VanHook of Missouri took the junior yearling bull class on a youngster of Selken breeding with a Breezy Lane calf second. In the senior yearlings the two Kansas bulls were reversed from the state show placing, LaVerne Kalb's son of Sovereign Supreme winning over Arthur Jensen's Art-Jen Fobes King, who was first as a calf here last year and first in the 1952 state show.

Last year's junior champion came thru to win the two year old class; he is Seluhm Prince Triune Fobes owned by B. M. Kincaid & Son. The grand champion aged bull won his class over Scott Meyer's Willow Springs Supreme on shoulders and smoothness in pins. The "Supreme" bull came from the Shumate dispersal in Montana last summer. Junior reserve honors went to the senior yearling bull.

— The Groups —

The first three senior gets were all females and were headed by four daughters of Meierkord Triune Su-

(Continued on page 58)

WESTLEA FARM

Consigns to the

EARLVILLE SUPER-DUPER

WESTLEA COUNTESS UNA LASS

A Daughter of Nobleman

At 2y 5m, 3X, she made 18329 lbs. milk, 3.9%, 723.1 lbs. fat. Her dam and dam's dam both tested up to 4%. Her sire, Montvic Rag Apple Nobleman (EX), is the Raymondale Ideal Successor son of Montvic Chieftain Abbekerk, one of the best members of one of the breed's greatest proven cow families (Montvic Rag Apple Colantha Abbekerk is her dam). Nobleman's 6-pair proof shows an increase of 3218 lbs. milk, and 140 lbs. fat.

WESTLEA WOODSIDE PIETERTJE

At 2y 1m, HIR, 3X, she made 16381 lbs. milk, 3.5%, 578.1 lbs. fat. She is by our Silver Medal "Woodside" bull whose dam and dam's dam are both Excellent.

Both these fine young cows are bred to Glenafton Scoutmaster, our son of Marksman that has twice been nominated for All-American. Both due soon after the sale.

WESTLEA FARM — Bridgewater, Mass.

STAFFORD JOHNSON Owner — **Acc. Cert.** — **MAURICE COPELAND** Manager

Service Age Bull For Sale

PINE ROW AMBASSADOR TRIUMPH 1115033

BORN JANUARY 18, 1950

Pine Row Ambassador Triumph has been sampled in our herd, but we have only limited service for him because of the large number of related females in the herd. His 7 nearest dams average 954 lbs. fat.

His full brother was sold to the VFW Children's Home Farm at Eaton Rapids, Mich., as a yearling for $1200.

Two daughters of his full brother now milking in our herd with first calf have 5705 lbs. milk in 115 days, and 5716 lbs. in 93 days, respectively.

His paternal sisters in our herd have an ME 2X average of 546.1 lbs. fat.

His Pedigree:

SIRE: **BANCROFT ACRES BONITA TRIUMPH 902800**
Proven son of Carnation Perfection Triumph, the proven son of Carnation Ormsby Perfection and the 1333-lb. Carnation Homestead Inka Mutual. Carnation Perfection Triumph increased fat 80 lbs. over 364-lb. dams. Bancroft Acres Bonita Triumph increased fat 60 lbs. over 485-lb. dams.

DAM: **HAVELOCK ANNIE COMET RAG APPLE 2491554**
A great Canadian-bred foundation cow that has made 718 lbs. at 4y, 754 lbs. at 7y and 718 lbs. at 8y (SA).

SEND FOR FULL DETAILS

PINE ROW FARM

611 SNELL ROAD — **LAKE ORION, MICHIGAN**

DANBORO ACHILLES FOBES SARA

To the

EARLVILLE SUPER-DUPER — JUNE 10-11

She is a heifer of Winterthur-Thendara bloodlines, safe in calf to a great Rag Apple sire, CRESTON TWENTY GRAND. If she follows in her dam's footsteps she will be a great dairy cow. Her dam has 687 lbs. fat, 305d, 2X, at 5 years, carrying calf full time. We have two sisters of SARA'S or she wouldn't be leaving the farm.

Also —

An extremely well-grown bull calf that should help some herd a great deal. Sired by Winterthur Zeus Fobes Crescent and out of a Zeus bred dam with 621 lbs. fat, 305d, 2X.

Accredited — Certified — Calf Vaccinated

F. H. GOODYEAR
Owner

DANBORO HOLSTEIN FARM

Danboro, Penna.

W. W. McARTHUR
Herdsman

A KINSMAN *Daughter* to the Super-Duper E'ERDOWELL KAY BRENDA

Born Oct. 14, 1950

A daughter of Glenafton Kinsman who comes from the highest testing family of the breed.

This is Kinsman's dam:

GLENAFTON LAUREL VEE

2y	365d	3X	16,548	4.6	768
4y	365d	3X	17,422	4.8	837
5y	365d	3X	20,813	4.7	989

Her full sister:

25m	16,548	5.1	639
3y	17,877	4.7	853

Another full sister:

25m	11,606	4.65	540

Their dam — VEE RAG APPLE HARTOG — now making her third consecutive record over 900 fat!

Brenda's own dam is by a $6200, 1036-lb. son of Markaman.

Brenda is bred to a son of Sovereign from an 850-lb. granddaughter of Montvic R A Pietje.

SEE YOU AT THE SUPER-DUPER

E'erdowell Farms

ACCREDITED — CERTIFIED

RICHARD B. ROSS **GOWANDA, N. Y.**

Super-Duper

A Top Young Sire . . .

OLLI HOME MONTVIC LARA

BORN OCTOBER 14, 1950

His sire intensely Rag Apple — His dam as true an Ormsby as you can find!

He is by MONTVIC POSCH CHIEFTAIN, Excellent double grandson of Johanna Rag Apple Pabst. His dam, double granddaughter of Baker Farm Challenger, has 4 records from 556 3.8% at 2y 4m to 681 fat 3.9 at 6y 1m—now making her best record at 7 years.

Olli Home Montvic Lara carries practically 100% the same breeding as our this year's Convention Sale consignment and comes from the same cow family as our female that sold in the 1950 sale for $2,025.

An Outstanding Young Cow...
OLLI HOME RAG APPLE LASSIE

BORN MARCH, 1947

Her first two records are 423 and 468 lbs. fat HIR 2X. She is a daughter of our son of Raymondale Ideal Successor and her dam, classified VG, a Grand Champion show cow, has over 117,000 lbs. of 3.55% milk in 9 lactations—at 11y 11m in 335 days 2X she made 521 fat, 16,815 milk.

Bred September 23, 1951 to a son of Montvic Posch Chieftain from our great Duobess cow.

SEE THEM AT EARLVILLE, JUNE 10

HI-LO FARMS

Gerow Brothers Washingtonville, N. Y.

accredited — certified

CASHMAN GRACEFUL PERFECTION

Sells in the Earlville Super-Duper

– HIS DAM –

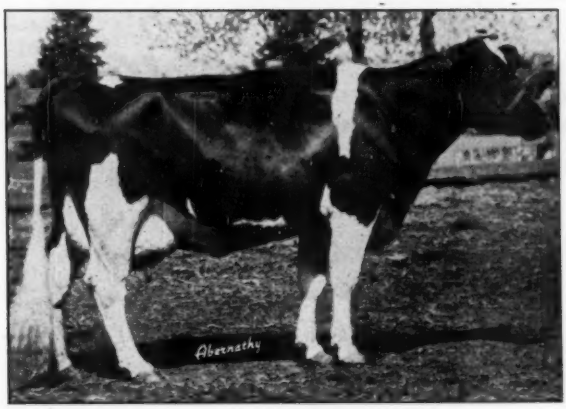

LULLABY PRIDE RENEE RITA 2504431

2y	365d	2X	11978	3.9	479	DHIA
3-2	365d	3X	17177	4.0	691	AR
4-5	365d	3X	19373	3.9	747	AR
5-7	305d	3X	15177	4.2	632	AR
6-7	321d	3X	18211	3.9	712	AR
7-8	365d	3X	20094	3.8	754	AR

He Combines the blood of WOODMASTER & TRANSMITTER

Born Aug. 17, 1951.

His sire, Cashman Graceful Mister, is by Deen Var Champion and out of Dunloggin Mistress Gracious, whose first 5 lactations total over 100,000 lbs. milk and average 829 lbs. fat. Deen Var Champion is by Dunloggin Deen Var (son of Adeen) and from the twice 1000-lb. Newmont Mutual Man-O-War May.

His dam, pictured left, is by Skylark Pride Perfection Fobes, proven son of Sunbeam Pride Transmitter (GM) out of Miss Edith Portage Fobes (906 fat).

And With Him We Send His Line Bred 2-yr.-old Sister

Their Sire's Dam

DUNLOGGIN MISTRESS GRACIOUS

2 y	2X	16415	4.1	668
3½y	3X	20927	4.3	897
4½y	3X	19205	4.1	780
6 y	3X	20866	4.0	833
7½y	3X	21820	4.5	971

By Woodmaster from La Grace. Full sister to Mistress Grace. Dam of "Gracious Mister."

CASHMAN GRACIOUS PATTY

Born May 5, 1950.

Sired by Cashman Graceful Mister and out of Cashman Deen Pat, 12588 milk, 3.9%, 503.2 fat at 26m, 3X, AR, she by Deen Var Champion and from Bond Haven Rag Apple Patsy, daughter of Marksman from Queen Pabst Mercedes.

"Graceful Mister" daughters are now in milk and doing very well. We recently sold a "Graceful Mister" son for $2000 to Howard Quackenbush and Wisner Buckbee, Warwick, N. Y.

Her Service Sire's Dam

DUNLOGGIN MISTRESS DE ORMSBY

10 y	3X	28770	3.7	1076.8
8½y	3X	28473	3.6	1024.3
7 y	3X	26580	4.1	1081.3
5½y	3X	24803	3.6	890.2
4 y	3X	18997	3.5	661.0
3 y	3X	12888	3.5	454.6

Dam of Maple Haven Master Var, service sire to "Patty."

"Patty" was bred Jan. 5, 1952 to Maple Haven Master Var, son of Dunloggin Wonder Var (Lochinvar-Confident Queen), from the three times 1000-lb. fat daughter of Woodmaster, "Mistress De Ormsby."

CASHMAN FARM

LEON MARTIN
Manager

Hopewell Jct., N. Y.

A High Record Young Bull to the Super-Duper . . .

GLENODEN DUNLOGGIN RAG APPLE

1138619 — Born Feb. 22, 1951

Selling at Earlville, June 10

By the Glenoden Herd Sire

WEE JOE TOREADOR L'DESSIC

His Sire

DUNLOGGIN LOCHINVAR WOODMASTER

Son of Montvic Lochinvar and Dunloggin Confident Adessic.

His Dam

WINTERTHUR NEBSKA GREAT TORIA

AR 6-2 365 3X 20,530 4.0 814.1

Daughter of Judge Quanette Nebraska.

Out of this Great Cow

NUWAY RAG APPLE DOT 2530451

"Excellent"

Herd Test records:

6y	365d	3X	24,620	Milk	3.9%	969.7 Fat
5y	342d	3X	20,458	Milk	3.7%	766.3 Fat
4y	320d	2X	19,260	Milk	3.8%	713.9 Fat
3y	365d	2X	14,106	Milk	3.8%	532.4 Fat

Her Sire

OSBORNDALE SIR RAG APPLE

Sire of the "NUWAYS" at Ridgely Farms whose record of performance and type is proving so outstanding.

Her Dam

NUWAY MUTUAL CHIEFTAIN (VG)

HT 10y 287d 2X 15,920 3.3 520

At 12 years one of the best uddered cows at Ridgely Farms.

THIS HIGH RECORD YOUNG BULL IS ONE WE CAN RECOMMEND WITHOUT RESERVATION

R. E. OGDEN Owner — W. W. LYNN Mgr.

Glenoden Farms

Mountainville, (Near Cornwall on Hudson) New York

ESSEX FAIREST SENSATION

Our First Consignment to the Earlville Super-Duper

Earlville, N. Y. — June 10-11

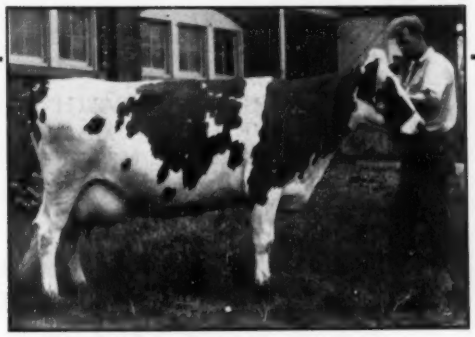

She is VERY GOOD.

Her sire and dam are VERY GOOD.

Her four grandparents are EXCELLENT.

The 11 classified ancestors in her 4-generation pedigree are 5 EX - 5 VG - 1 GP - they average 89.3.

All seven sires in her 4-generation pedigree are Gold Medal. In addition there are 6 more Gold Medal crosses farther back.

Here's FOUNDATION VALUE Seldom Equalled ANYWHERE!

ESSEX FAIREST SENSATION (Very Good)
Born 3-6-45. Fresh 3-11-52.

2y	3X	12021 Milk	3.9%	466 Fat
3y	3X	13984 Milk	4.2%	586 Fat
4y	3X	14911 Milk	4.4%	662 Fat
5y	3X	16535 Milk	4.2%	690 Fat

DANDY CONQUEROR
"Very Good"
Gold Medal Sire
28 1st calf daughters avg.
3X 15,314 milk 573 fat
21 2nd calf daughters avg.
3X 17,197 milk 652 fat
All actual records
18 classified daughters have an average score of 82.77. His 28 daughters have 44 records from 604 to 779 fat that average 684 lbs. — all except 2 in heifer form.

ESSEX MOOIE FAIREST DESIGN
"Very Good"
2 yr. 3X 12,927 milk 545 fat 4.2%

N J E S SENSATION CHARLOT CONQUEROR
"Excellent"
Gold Medal Sire
2 Gold Medal Sons
3X index on 23 pairs
16,670 milk 725 fat 4.35%
10 daughters from 610 to 905 fat—all 2X

ESSEX DANDY BELLE
"Excellent"

2 yr.	3X	18,696 milk	536 fat
3 yr.	3X	18,306 milk	651 fat
4 yr.	3X	17,252 milk	612 fat
5 yr.	3X	19,910 milk	762 fat
7 yr.	3X	17,294 milk	672 fat
8 yr.	3X	17,715 milk	630 fat
9 yr.	3X	18,620 milk	626 fat
10 yr.	3X	14,839 milk	514 fat
11 yr.	3X	12,137 milk	412 fat
12 yr.	3X	18,843 milk	686 fat
13 yr.	3X	11,285 milk	413 fat

Total life production 187,437 milk 6,724 fat

DUNLOGGIN DESIGN
"Excellent"
Gold Medal Sire
2 Gold Medal Sons
2 other Silver Medal sons
19 daughters over 100,000 lbs.
130 tested daughters with over 140 records from 600 to 919 fat
114 classified offspring have an average score of 82.85

ESSEX MOOIE FAIRY DESIGN
"Excellent"
2 yr. 3X 20,161 milk 687 fat
3 yr. 3X 19,127 milk 632 fat
Sold in May, 1944 N. J. State Sale to J. Seward Johnson for $1050.00

ORMSBY SENSATION 45th
"Very Good"
Gold Medal Sire
2 Gold Medal Sons
3X Index on 25 Pairs
19,820 milk 749 fat 3.78%
10 daughters with 22 records over 800 lbs. fat

NEWMONT CHARLOTTE ORMSBY
5 yr 3X 19,586 milk 630 fat
6 yr 2X 13,038 milk 449 fat
Daughter of "45th"—above

NORTH STAR JIM DANDY
"Very Good"
Gold Medal Sire
10 daughters over 100,000
8 over 800 fat—3X
8 "Excellent" daughters
3X index on 49 pairs.
16,380 milk 627 fat 3.83%

ESSEX SUZONE LOTHIAN BELLE

2 yr.	3X	13,666 milk	440 fat
2 yr	3X	11,993 milk	386 fat
3 yr.	3X	18,866 milk	565 fat
4 yr	3X	17,682 milk	573 fat
6 yr	3X	19,104 milk	595 fat

DUNLOGGIN WOODMASTER
Gold Medal Sire
66 A R daughters including 6 with 8 records from 1012 to 1169 lbs. fat
51 classified daughters have an average score of 84.4

BONHEUR RAG APPLE MOOIE
"Good Plus"

2 yr	3X	15,572 milk	593 fat
3 yr.	3X	20,403 milk	810 fat
5 yr.	3X	20,700 milk	856 fat
11 yr.	2X	11,179 milk	403 fat
12 yr.	2X	14,495 milk	560 fat

DUNLOGGIN DESIGN
(See above, left)

ESSEX DANDY FAIRY
"Very Good"

2 yr.	3X	13,430 milk	451 fat
3 yr.	3X	14,601 milk	514 fat

OVERBROOK DAIRY

A. E. CURREN, Supt.

Cedar Grove, N. J.

TWO FEMALES - - - TWO MALES

to the Super-Duper Earlville Sale

JUNE — 10-11, 1952

Sire of Two — Service Sire of One

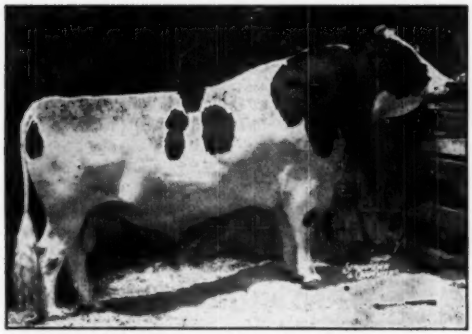

PABST BURKE PILOT
Very Good — Silver Medal Prod.
HIR Proof (305d-2X-ME) 10 HT Pairs:

Dtrs	12,590	3.80	478
Dams	12,260	3.72	456
	+330	+.08	+22

821-lb. son of Wis. Admiral Burke Lad.

Sire of One

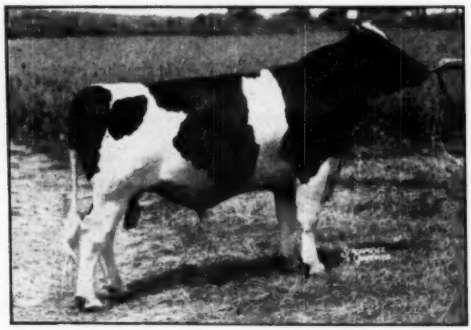

PABST ROBURKE BARCADER PRINCE
"Very Good"
Double grandson of "Burke".
By Pabst Roamer (Ex-GM) out of an 827-lb. 3.9% granddaughter of Sir Ormsby Skylark Barbetta.

An 893-lb. Cow!

1. MERRILEA INKA SEGIS FAITH (GP)
Born Aug. 27, 1946

4y	365d	3X	23,389	3.8	893.1	HT
	305d	3X	20,706	3.8	789.8	HT
3y	357d	3X	21,761	3.5	771.7	HT

Bred to PILOT, Oct. 13, 1951

Sire: DIPLOMAT PURSUIT
Grandson of Captivator and K B O P 37th.

Dam: JOAN SEGIS INKA POSCH (VG)

7y	365d	3X	27,087	3.6	964.6	HT
	305d	3X	23,918	3.6	855.9	HT
6y	361d	3X	26,279	3.5	923.0	HT

2. TRUNLAN BURKE ORMSBY LOTTIE (GP)
Born Nov. 8, 1948

2-2	365d	10,070	4.3%	431.7	HT

Bred to PRINCE, October 8, 1951

Sire: PABST BURKE PILOT (VG-SMP)

Dam: LOTTIE PABST ORMSBY (GP)

3y	369d	2X	17,290	3.8	656	DHIA
4y	362d	2X	18,240	3.7	652	DHIA

A beautiful uddered dairy cow.

3. TRUNLAN BURKE PILOT IMPERIAL
Born Aug. 2, 1951

Two maternal sisters with:

1—	3y	326d	2X	10,478	4.1	426.1
2—	4y	341d	2X	15,630	4.2	656.0

Sire: PABST BURKE PILOT (VG-SMP)

Dam: PIETJE SEGIS CLOTHILDE INKA

6y	365d	3X	22,100	3.8	833.4	HT
8y	302d	3X	18,140	3.9	707.4	(in progress)

Granddaughter of Carn. Governor Ourvilla.

4. TRUNLAN TRI-BURKE ORMSBY
Born July 20, 1951

Sire: PABST ROBURKE BARCADER PRINCE (VG)

Dam: TRUNLAN ORMSBY PILOT BURKE

2-5	335d	3X	14,158	3.9	552.8	HT

Now doing better than 500 lbs. on 2X. She by PABST BURKE PILOT (VG-SMP).

HERE ARE TWO PAIR THAT WILL GIVE YOU A WINNING HAND

TRUNLAN FARMS

Accredited
Certified

Winchell Mt. Road
Millerton, N. Y.

HARDEN FARMS

to the

Earlville Super-Duper Sale

with a

"KING VAR" Daughter

HARDEN FARMS KING CONNIE 2932537

Born Nov. 21, 1947.

2y	2m	365d	3X	16894 M.	558 F.
3y	6m	365d	3X	19584 M.	703 F.

Due with 3rd calf June 21st from service to DUNLOGGIN DEEN VAR.

Her dam, by Wait Farm Taurus Rushmore, made 17192 M., 3.9%, 669 F., AR, at 4y, 3X.

Udder of "Deen Onalee"

Harden Farms Deen Onalee, whose udder is pictured at the right, is the maternal sister to "Connie," the 4-year-old we are consigning. Onalee made 720 lbs. fat from 19810 lbs. milk (DHIA) as a 3-yr.-old. She is typical of the Deen Vars.

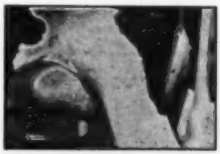

1951 GET OF DUNLOGGIN KING VAR

King Var daughters have won the Get of Sire class at New York State Fair in 1948, 1949 and 1951, placing 2nd in 1950. They won 4 first, 3 seconds and 3 thirds at Syracuse last year.

HARDEN FARMS — Camden, N. Y.

Three Selected For the Super-Duper

A Son and a Daughter Selling.

DUNLOGGIN ROMEO VAR
Son of Montvic Lochinvar from Dun. Romeo Mistress who has two 1000-lb. records and another of 931 lbs. fat.

Male-SPITZER RO-VAR PRILLY DE KOL

Born July 23, 1951

Sire: **Dunloggin Romeo Var** (pictured) son of Lochinvar from a twice 1000-lb. daughter of Woodmaster.

Dam: **Korndyke De Kol Prilly Johanna**

AR	4½y	365	3X	24,684	3.5	866
DHIA	6 y	365	2X	19,910	3.5	709
DHIA	2 y	364	2X	13,315	3.8	510

A daughter of Hays Ace. Her full sister has 768.1 fat 4.1% 3X AR at 7½y.

CAROLDALE DAMEVAR ALICE

Born Sept. 8, 1948

Sire: **Osborndale Lochinvar,** the $15,000 son of Lochinvar that is doing such a great job in our neighboring "Dunloggin of Ohio" herds.

Dam: **Caroldale Mistress Konigen**
25m 365d 3X 19,155 3.6 693.1

Granddaughter of Woodmaster and Rear Admiral Ormsby Fobes.

Fresh on April 30, and milking 70 lbs. on 2X now.

Our third offering is OTCO R VAR QUEEN, born February 26, 1947. She is a daughter of Romeo Var from a 537-lb. 3-yr.-old daughter of Ferndale Nig Woodmaster. She will be fresh at sale time.

WE THINK YOU'LL LIKE THESE THREE AT THE SUPER-DUPER

SPITZER FARMS — Strongsville, Ohio

Herd Bang's Certified Free - Calf Vaccination T B Accredited.

SPITZER BROS.
Owners

(Formerly Otco Farms)

FLOYD COOK
Herdsman

Our Sire

OOSTIE IMPERIAL DOMINATOR

His dam Oostie Patricia Dora — 9y 2X 917 lbs. F., with a 2X lifetime total of 130,805 lbs. M. and 4707.9 lbs. F.

Her three tested daughters—

Oostie Windsor Dora—EX
3y 2X 365d 16,660 M. 594.3 F.

Christy Homestead Emily
2y 2X 365d 14,198 M. 567.1 F.

Christy Homestead Marge
2y 2X 346d 12,989 M. 517.7 F.

Her wonderful production has been transmitted to her daughters, why not to her son, DOMINATOR?

"Raness" Holsteins
RICKER and HESS
BROOK, INDIANA

Bulls With "G. M." Backing

SIRED BY

SHIAWANA MUTUAL PAUL 5th

Here's the proof on his Gold Medal Sire:

5 Dtrs.	Avg.	15487 M.	3.9	608 F.
5 Dams	Avg.	12157 M.	3.8	467 F.
		3330 M.	.1	141 F.

His dam is Shiawana Ophelia Anne (VG) with an average for 5 lactations to date of 18858 lbs. milk and 682 lbs. fat, all 2X, 3.6%. She is maternal sister to the Gold Medal Sire, Shiawana Ideal, and paternal sister to Shiawana Mutual Paul (GM).

His maternal granddam is Shiawana Annabelle (VG), with 174,923 lbs. milk, 3.7%, 6477 lbs. fat in 9 lactations, 3 over 700 lbs., 4 others over 684 lbs., all 2X. She has a Gold Medal son, two 700-lb. 2X daughters, three other daughters over 600 lbs., 2X, and two others yet to be developed.

His maternal great granddam is Shiawana Omega Anne, 634 fat on 2X, and the dam of "Grandmaster", highest DHIA Proven Sire, 1947.

Sons of "Paul 5th" at $300 to $400.

RUSTIC HERD

GEORGE and ROSS ROBB — FOWLERVILLE, MICH.

ELMWOOD consigns to SUPER-DUPER June 10th

This Well-Bred Prince Grandson

SKOKIE PRINCE SUPREME HILLARY
Son of Wis Supreme (Wis Ideal from a 953-lb. 4% full sister to a 923-lb. cow with 7 paternal sisters over 900 lbs.) from Skokie Princess Hillary with a good record and 4% test as a yearling, and now on test with 187 lbs. in 68d. 3X. She with 2 full sisters, one making 900 lbs. and another 800 lbs., both with over 4% test. A great family for type, udders, and production with high test.

A Daughter and 2 Double Granddaughters

DUNLOGGIN LOCHINVAR PRINCE
Already proven one of the breed's greatest sires of production with high test, having three National Champion daughters. His entire unselected list of 56 AR daughters averages over 4%. In May, 7 daughters of Prince made over 90 lbs. of fat, AR, as 3- and 4-year-olds. Many more on test as 2-yr.-olds, 2X, and 3- and 4-yr.-olds, 3X, with the same high test and promising further great records.

A Great 771-Lb. Daughter of Prince—

Due after the sale to

SKOKIE GRACIOUS BENEDICTION—

SKOKIE PRINCESS SHALIMAR—This great bodied, good uddered daughter of Prince is from a 713-lb. daughter of King Bessie Senator and a great transmitting female family with 4% test.

A Royally-Bred Double Granddaughter—

Due after the sale to

SKOKIE GRACIOUS BENEDICTION—

SKOKIE PRINCESS L. ALEXANDRINE—This heifer is sired by Skokie Prince Lilith (full brother to 933-lb. World Record 2X 2-yr.-old) from a 688-lb. Prince daughter from a great producing transmitting family known at Elmwood as the ALEXINAS.

MATERNAL GRANDDAM OF HILLARY

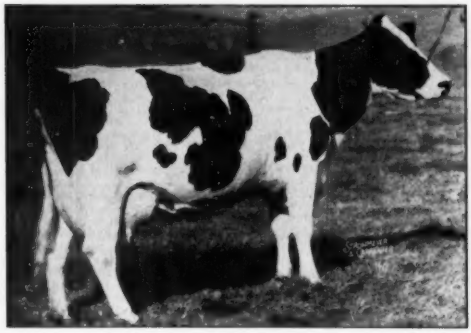

HILLVIEW EHM FAYNE
Excellent.

5y 365d 2X 20173.6 M. 4.1% 825.5 F.
(Michigan State Record)

Grand Champion West Michigan Show 1944. Sold for $4000 at public auction.

In addition to her 3 great Prince daughters she has a good record VG daughter and a proven VG son. Her dam has many good 2X records and is also classified EXCELLENT.

THIS PRINCE GRANDSON SELLS JUNE 11

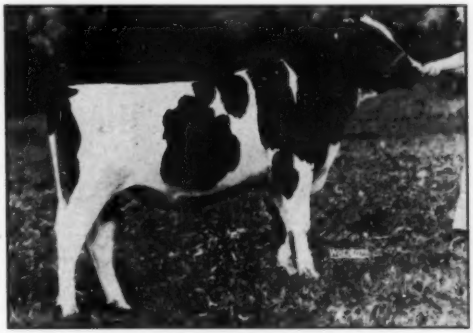

SKOKIE ORMSBY SUPREME
10th prize bull calf, Waterloo, 1951.

A DOUBLE GRANDDAUGHTER OF PRINCE SELLS JUNE 11

ALSO A FRESH 2-YR-OLD BY POND GATE PLAYMATE
From a great record high testing daughter of Curtiss Candy Ovation.

BENEDICTION (service sire) is by our son of La Grace, and out of P. B. Ella, 948-lb. 2X daughter of Sir Bess Ormsby Fobes Dean.

ELMWOOD FARMS — Lake Forest, Illinois

You Take No Chances

with this 11 months old son of
MILKMAID VICKERY DELLA

Fat 365d 8y **809.4**
Milk (4X) **24450.0**

From Milkmaid Ollie Lassie (below), her sire is Wisconsin Beauty Vickery Pride whose dam was an 878-lb. cow and whose other daughters have records, 12 of them from 505 to 622 F.

His sire is Twelvelms Man-O-War Burke, son of Pabst Comet from the famous "Ilene" also pictured below, daughter of Man-O-War Combine.

HIS SIRE'S DAM **HIS DAM'S DAM**

ILENE MAN-O-WAR

365d	8y	3X	3.7%	887.5
365d	6y	3X	3.9%	838.8

MILKMAID OLLIE LASSIE

305d	..... 931.1 F.	25923 M.
365d	..... 1066.2 F.	29311 M.

WRITE FOR PICTURE, PEDIGREE AND PRICE

The 5 nearest tested dams of this calf average:
F. 365d 925.5 M. 24861.

Howard N. Lehner
NORTHAWAY FARMS
OCONTO FALLS WISCONSIN

Our Daughter of "BURKE"

MISS WISCONSIN ADMIRAL BURKE HEILO (VG)

5-6	3X	324	17466	3.6	632
7-5	3X	332	17326	3.7	640

(Carried calf 202d)

AND DAM OF ONE OF OUR HERD SIRES

Her son, **Pahvant Admiral Burke,** bred here at our ranch and coming 6 years old, will be proven this year. He is sired by Sir Monarch Designer, our former Paul Stewart-bred herd sire, a maternal brother to the dam of Transmitter (GM). Designer's 9 classified daughters average 85.2 points!

Pahvant Admiral Burke is being mated to our many granddaughter of Pansco Hazel (through her sons in service here). It is a cross we recommend highly — and Hazel is making DAIRY COW HISTORY! See progress report below.

We have 10 more days officially confirmed since our last report in the May 3 issue: (To March 31)

11 lactations	258,403 M.	9711.8 F.	4320 Days
132 days	4,817 M.	183.1 F.	132 Days
	263,218 M.	9894.9 F.	4452 Days

Pellissier Dairy Farms

WHITTIER, CALIFORNIA

Fourth American Royal—

(Continued from page 49)

preme Abbekerk exhibited by Quentin Kubin. They were the first fourth and fifth aged cow in milk and seventh place dry cow. Second group was also from Kansas, Grover Meyer's four daughters of the Gold Medal Regier Polkadot Triune Don. To win the three best females, Quentin Kubin showed "Marietta" and his produce, the fifth cow in milk and fourth prize four year old. Grover Meyer won second on three members of his get with Paul Selken in third. Grover Meyer showed two full sisters, fifth and sixth place dry cows, to win the produce of dam class and they were followed by Scott Meyer's two full sisters, the Excellent Wallcroft Ormsby Georgette and her VG full sister.

In the three generations, "Georgette," her dam and daughter made up the good winning group. (This was the third year "Georgette" had been in the money produce pairs, first in 1950 and second in both 1951 and 1952). Selken and Kincaid made up the second place three generation trio and Selken had third, fourth and fifth places on animals of his own.

—F. C. B.

Detailed placings follow:

Champion District Herd:
1. Kansas, Arkansas Valley District; 2. Missouri, West Central District.

Heifer Calves (17 shown):
1. Dondell Diamond Model Bee, Donald Hopkins, Clearwater, Kansas; 2. Tabur Sunshine Pearl, Calvin Burkhart, Independence, Mo.; 3. Seluhm Triune American Lady, Ernest & Paul Selken Farms, Smithton, Mo.; 4. Breezy Lane Mistress Queen, Breezy Lane Farms, Garden City, Mo.; 5. Dondell Diamond Lill, Donald Hopkins; 6. Tumbleweed Champion Maybel, Ed. Wellback, Victoria, Kansas; 7. Skokie Master Princess, C. A. Johnson, Phillipsburg, Kansas.

Junior Yearling Heifer (11 shown):
1. Cliff Skokie S. T. Diana, John L. Johnson, Phillipsburg, Kansas; 2. Tumbleweed Crescent Beauty, Ed Wellbrick; 3. Seluhm American Model, Ernest & Paul Selken; 4. Seluhm Triune American Duchess, Ernest & Paul Selken; 5. Paganok Crescent Mooie, Eleanor L. Meyer, Hannibal, Missouri; 6. Seluhm Jenny Bprke, Plank & Plank, Garden City, Missouri; 7. Skokie Princess Ines, C. A. Johnson.

Senior Yearling Heifer (12 shown):
1. Skokie G. Supreme Alexina, C. A. Johnson; 2. Seluhm Triune Model Girl, B M. Kincaid & Son, Richmond, Mo.; 3. C. Zarnowski Wayne Raven Phoebe, Clarence Zarnowski, Halstead, Kans.; 4. Dale-Mar Foremost Terry, Dale Kubin; 5. Seluhm American Dream, Ernest & Paul Selken Farms; 6. Seluhm Triune Ormsby, Ernest & Paul Selken Farms; Art-Jen Performer May, Arthur Jensen, Olathe, Kansas.

Junior Champion Female:
Cliff Skokie S. T. Diana, C. A. Johnson.

Reserve Junior Champion Female:
Skokie G. Supreme Alexina, C. A. Johnson.

Bull Calf (10 shown):
1. Paganok Brian Boru, Scott Meyer; 2. Art-Jen Beauty Demonstrator, Art Jensen; 3. Higher View Crescent Flash, Douglass Fellers, Hays, Kansas; 4. Seluhm King American Beauty, Ernest & Paul Selken; 5. Art-Jen New Angle Supreme, C. H. Langdon, Edgerton, Kans.; 6. Ledarno Billy Boy, Plank & Plank; 7. Hoosier Hill Pabst Admiral, Mrs. Frank McLean, Seymour, Mo.

Junior Yearling (11 shown):
1. Seluhm American Fobes, James R. Van Hook, Florence, Missouri; 2. Breezy Lane Uncle Miltie Model, Breezy Lane Farms; 3. Sir Paganok Gingerbread Baron, Vernal Riehn, Palmyra, Mo., and Ed Keim, Hannibal, Missouri; 4. OSH Tidy Femco Gallant, Ronald Robb, Lawrence, Kans.; 5. Higher View Crescent Companion, Edmond Fellers, Hays, Kans.; 6. Higher View Crescent Design, J. D. Fellers, Hays, Kans.; 7. Dale Mar Harmony Clipper, Dale Kubin.

Senior Yearling Bull (6 shown):
1. Leohost Supreme Banna Ellis, LaVerne Kalb, Wellsville, Kans.; 2. Art-Jen Fobes King, Arthur Jensen; 3. Seluhm American Fobes, Plank & Plank; 4. Seluhm Kickapoo, Ernest & Paul Selken Farms; 5. Dale-Mar Foremost Enchanter, Dale Kubin; 6. Ravenglen Triune Hitofa King, Hill Top Farms, LaCyne, Kans.

Junior Champion Bull:
Paganok Brian Boru, Scott Meyer.

Reserve Junior Champion Bull:
Leohost Supreme Banna Ellis, LaVerne Kalb.

Two-Year-Old Bull (4 shown):
1. Seluhm Prince Triune Fobes, B. M. Kincaid & Son; 2. Hickory Creek Favorite, Quentin J. Kubin; 3. Cliff Triune Walker Spook, Earl McLaughlin, Phillipsburg, Kans.; 4. Seluhm High Flyer, Ernest & Paul Selken Farms.

Mature Bulls (3 shown):
1. Design Pontiac Claude, C. H. Langdon; 2. Willow Springs Supreme, Scott Meyer; 3. Seluhm Fobes Triune, Ernest & Paul Selken Farms.

Senior & Grand Champion Bull:
Design Pontiac Claude, C. H. Langdon.

Reserve Grand Champion Bull:
Willow Springs Supreme, Scott Meyer.

Senior Get-of-Sire (6 shown):
1. Meierkord Triune Supreme Abbekerk, Quentin J. Kubin; 2. Regler Polkadot Triune Don, Grover G. Meyer & Son; 3. L-Jaicee Prince Piebe Fobes, Ernest & Paul Selken Farms; 4. Seluhm Fobes Triune, Ernest & Paul Selken Farms; 5. Seluhm Fobes Piebe, Ernest & Paul Selken Farms; 6. Seluhm Fobes Piebe, Ernest & Paul Selken Farms.

Three Best Females (7 shown):
1. Quentin J. Kubin; 2. Grover G. Meyer & Son; 3. Paul Selken; 4. Donald Hopkins; 5. Breezy Lane Farms; 6. Ernest Selken; 7. Dale Kubin, McPherson.

Produce of Dam (11 shown):
1. Clyde Hill Jessie Tidy, Grover G. Meyer & Son; 2. Ormsby Garben Mercedes Segis, Scott Meyer; 3. Quin-Dale Thonvma Harmony, Quentin J. Kubin; 4. Seluhm Piebe Lailla, Ernest & Paul Selken Farms; 5. Heersche Homestead Ruby, Donald Hopkins; 6. Breezy Lane Bonheur Model Fobes, Breezy Lane Farms; 7. Seluhm Fobes Piebe Queen, Ernest & Paul Selken Farms.

Junior Get of Sire (9 shown):
1. Seluhm Fobes Piebe, Ernest & Paul Selken Farms; 2. Seluhm Fobes Triune, Ernest & Paul Selken Farms and B. M. Kincaid & Son; 3. Seluhm American Boy, Paul Selken, Plank & Plank, and E. M. Mosby; 4. Breezy Lane Model Conqueror, Breezy Lane Farms; 5. Weber Admiral Burke Foremost, Dale Kubin; 6. Breezy Lane Sir Model Diamond, Donald Hopkins; 7. Crescent Beauty Glory, Scott Meyer, Hannibal.

Three Generation Group (5 shown):
1. Scott Meyer, Hannibal, Missouri; 2. Ernest & Paul Selken Farms, and B. M. Kincaid & Sons; 3, 4 & 5. Ernest & Paul Selken Farms.

Dry Cow Production (9 shown):
1. Bristol Fifi Man-O-War Dean, O. J. Hartzler & Sons, Harrisonville, Missouri; 2. Moc-Bess Aaggie Champion Inka, Dale Kubin; 3. Springrock Don Pattie, Grover G. Meyer & Son; 4. Win-View Princess Patricia Fobes, J. D. Fellers; 5. Missionview Sylvana Tidy, Grover Meyer & Son; 6. Missionview Clyde Sylvana, Grover Meyer & Son; 7. Quin-Dale Triune Jeannie Duke, Quentin J. Kubin.

Mature Cows calved before July 1, 1947 (10 shown):
1. Quin-Dale Marietta Triune Duke, Quentin J. Kubin; 2. Inka Starlight Canary, Grover G. Meyer & Son; 3. Wallcroft Ormsby Georgete, Scott Meyer; 4. Quin-Dale Marietta Triune, Quentin J. Kubin; 5. Quin-Dale Triune Susie, Quentin J. Kubin; 6. Springbrook Don Francis, Grover G. Meyer & Son; 7. Seluhm Piebe Lailla, Ernest & Paul Selken Farms.

Four-Year-Old Cow (6 shown):
1. Speedside Sunday Sovereign, T. A. Burgeson & Son, Grandview, Mo.; 2. Medway Velbar Princess, T. A. Burgeson & Son; 3. Stonemark Tidy Echo, C. A. Johnson; 4. Quin-Lynn Smoky Bunnie, Quentin J. Kubin; 5. Glenor Esther Campus Man-O-War, Wm. H. Meyer, Hannibal, Mo.; 6. Wallcroft Ormsby Ginger, Scott Meyer.

Three-Year-Old Cow (8 shown):
1. Heersche Smoky Sarah, Heersche Bros., Mulvane, Kansas; 2. Springrock Don Margie, Grover G. Meyer & Son; 3. Ann Carnation Dewdrop, T. A. Burgeson & Son; 4. Springrock Don Goldie, Grover G. Meyer & Son; 5. Peggy Leeholm Rag Apple, T. A. Burgeson & Son; 6. Dondell Harmony Betty Bee, Donald Hopkins; 7. Hoosier Hill Ormsby Arlene, Mrs. Frank McLean.

Two-Year-Old (9 shown):
1. Green Top Josephine Irene, Scott Meyer; 2. Seluhm Triune American, Ernest & Paul Selken Farms; 3. Bollman Prince Pontiac Delight, Arthur Jensen; 4. Seluhm Triune Piebe Fobes, Lloyd McLean, Springfield, Missouri; 5. Higher View Admiral Elsie, J. D. & Edmond Fellers; 6. Seluhm American Beauty 4th, Floyd McLean, Springfield, Mo.; Breezy Lane Conqueror Jean, Breezy Lane Farms.

Reserve Senior and Reserve Champion Female:
Heersche Smokey Sarah, Heersche Bros.

Senior and Grand Champion Female:
Bristol Fifi Man-O-War Dean, J. O. Hartzler & Sons.

Mammary System (7 shown):
1. Peggy Leeholm Rag Apple, T. A. Burgeson & Son; 2. Bristol Fifi Man-O-War Dean, O. J. Hartzler & Sons; 3. Quin Dale Marietta Triune Duke, Quentin J. Kubin; 4. Higher View Admiral Elsie, J. D. & Edmond Fellers; 5. Heersche Smoky Sarah, Heersche Brothers; 6 & 7. Speedside Sunday Sovereign and Medway Velmar Princess, T. A. Burgeson & Son.

State Herd:
1. Kansas; 2. Missouri.

ILLINOIS JUNIOR CALF SALE

The Illinois Purebred Dairy Cattle Association sponsored their Fourth Annual Junior Calf Sale on February 23. It was held at the Stock Pavilion of the University of Illinois, Urbana, and was attended by upwards of 1,000 boys and girls, 4-H and FFA members, their parents and leaders. Each breed association sponsored the calves from their breed and furnished a fieldman to help with the sale, along with a committee of their members. The University furnished the place and no less than six auctioneers furnished their services. Altogether, 106 heifer calves of five breeds were sold for an average of $217.69 per head.

The Holstein people stole the show by providing the best calves and presenting them in the best shape. This situation was so apparent as to be the outstanding object lesson of the show. The 26 Holsteins brought an average of $351.54, a splendid evidence of the soundness of the policy represented. The 22 Guernsey calves brought a total of $4,950, an average of $225.00; 25 Brown Swiss calves averaged $173; 18 Jersey calves averaged $145.83, and 15 Ayrshire calves averaged $135.56.

—R. L. Holden in
Guernsey Breeders Journal

MIDLANE VALE WALKER ORMSBY
Recently sold by Clinton Stock Farm and Frank Lundmark, Barron and Cumberland, Wis., to the American Breeders' Service, Duluth, Minn. He has a DHIA proof raising 496-lb dams to 607.2 fat.

55th Wolverine Holstein Sale

Saturday, June 14th, 1952, at 11 o'clock a. m., in the Wolverine Purebred Livestock Sales Pavilion on U. S. 16, 2½ miles west of Williamston, Michigan.

60 Head of very choice Registered Holstein cows, heifers and bulls—featuring the herd of Albert Bailey, Elkton, Michigan. This herd includes one of the greatest Show and producing cows we have seen in many days with 16,983 lbs. milk, 574 lbs. fat on 2X as 3-year-old and making a better record as a 4-year-old; her 2 daughters sell—this is one of the highest producing herds in the State.

This sale will have bulls of excellent breeding and type, ready for service and younger bulls.

20 head very choice heifers and heifer calves—best of type and breeding.

Fresh and springing cows and heifers and base cows.

If you want type, production and breeding — attend this sale.

T. B. and Bang's Tested. Milking cows Mastitis tested.

C. B. SMITH, Sales Manager and Auctioneer,
Williamston, Michigan.

Lake Placid Club Holsteins At Home

LAKE PLACID CLUB DISPERSAL

Friday — June 20

All of Extensive Equipment, Produce and Growing Crops — 10:30 A. M.

Cattle Sell in Afternoon

LOCATION: **LAKE PLACID, ESSEX COUNTY, NEW YORK,** is in the heart of the great Adirondack Mountains, near the noted Whiteface Mountain. The farm is just off Route 86-A, east of Lake Placid—driving east, take the first left turn after passing the Olympic Ski Jump, it's the only farm on that road.

94 Registered Holsteins

Blood tested within 30 days of sale — T. B. Accredited — All Calfhood Vaccinated — Eligible for most states.

49 Milking Age.
7 Bred Heifers Soon Due.
10 Heifers Bred For Fall.
10 Heifers Breeding Age By Sale Time.
Balance Open Heifers And Heifer Calves.

And The Herd Sire—

C C B WAYNE MORCHIES

3 Years Old.

Selling with 15 young daughters, he is a son of the proven Alexander Wayne Reed and from a daughter of Knollwood Major with 801 lbs. fat, from 19,280 lbs. of 4.1% milk in 365 days 2X! About half the herd is bred to him.

Yes Sir . . . Vosburgh's Done it Again!

Spend a Weekend in the Beautiful Adirondacks and Buy from this High Producing, Healthy, 2X Herd

A HERD FROM "45th" FOUNDATIONS

DHIA Avg. 1950-51	51 Head 2X	13,154 M.	3.7%	489 F.
1951-52	49 Head 2X	12,926 M.	3.6%	469 F.

(Many 1st Calf Heifers)

Breeding Good Holsteins for Years — DHI Testing Since 1935

ALL HOME BRED BUT THREE HEAD

5 Daughters of DUNLOGGIN MASTER EDUCATOR
Following his service with the NYABC, Educator was purchased for use with this herd. Educator is the well-proven son of Dunloggin Woodmaster that was so popular in the NYABC at Ithaca.

5 Daughters of GREENWOOD ROYAL PRINCE
Of Dunloggin breeding, he was bred by the well-known Jos. O. Canby of Langhorne, Pa.

12 Daughters (first-calf) of NEWMONT MARATHON ORMSBY LAD
All "45th" breeding, he's a son of Marathon Double Ormsby Lad and Newmont Ormsby Tess.

4 Daughters of NEWMONT MUTUAL TRIXY LAD and 6 Daughters of NEWMONT TEDDY — both good "45th" bred sires.

2 Daughters of and 12 head bred to a high record son of CARNATION IMPERIAL CAVALIER.

Here are a dozen of the Milkers picked from the DHIA Book at random:

PLACID MUTUAL IRMA	8- 0 305d 2X	18,930 M. 710 F.
PLACID TRIXY KANN	4- 4 365d 2X	18,150 M. 490 F.
PLACID ORMSBY ISABEL	7- 9 305d 2X	17,180 M. 630 F.
PLACID KITTY LUCY	4- 6 305d 2X	14,790 M. 573 F.
PLACID DIRECT PRINCE NILA	3- 5 305d 2X	13,500 M. 511 F.
PLACID EDUCATOR MARTY	3- 5 305d 2X	17,450 M. 554 F.
PLACID TEDDY LOUISE	3- 9 305d 2X	12,710 M. 568 F.
MOUNT REST TRIX SUCCESS	5- 1 305d 2X	13,530 M. 611 F.
PLACID FOBES KANN	6- 0 305d 2X	15,720 M. 570 F.
PLACID FOBES KATE	5- 7 305d 2X	17,040 M. 637 F.
PLACID TEDDY KATE	4-10 305d 2X	15,208 M. 585 F.
KNOLLCREST INKA SEGIS	7- 7 305d 2X	16,190 M. 563 F.

This is a herd that has been developed along family lines — many mother-daughter combinations selling and other complete families.

Last Year 25 Cows in the Herd exceeded 500 lbs. Fat on 2X!

Buy Them, Friday—June 20.

Equipment sells in Forenoon — including 4 Tractors, Baler, Field Chopper, etc. Produce and growing crops also sell, with right of removal at harvest time.

TERMS: Cash, or your good check. Trucking service available. For further information and room reservations up here in the heart of the scenic Adirondacks, write or phone DONALD HOLMES, Manager, Lake Placid Club Farm, Phone 252, Star Route, Lake Placid, N. Y.

Owner and Auctioneer,
Phone 605 — Cortland, N. Y.

CHAS. VOSBURGH

about . . . "GOMAR"

HICKORY CREEK GOMAR
All-American Junior Yearling Bull, 1951.

From the day of his birth, Gomar was destined to be a Hickory Creek Herd Sire. His dam, our grand old Princess Marita brood cow, classified Excellent and with records up to 803 lbs. fat, is transmitting her own superb type down through the generations. She comes from the heart of the Crescent Beautys, being a daughter of Crescent Butter Boy Prince from an Excellent dam. Besides this All-American son, Princess Marita has another son, Willow Springs Crescent Prince, that has sired two All-American offspring, and a third son, Hickory Creek Trademark, is going into service with his brothers at Hickory Creek.

Sire of Gomar is Hallrose Hazel Lad (Excellent), who is proving to be an ideal mate for the Crescent Beautys.

As evidence of what the public thinks of the Gomar sons, they paid us $4,450 for one of his sons at the Waukesha Anniversary Sale this spring. We have other sons that we will sell for less than that. Come and look them over this summer.

HICKORY CREEK FARMS
DIVISION of HOWARD FOUNDRY CO.
McHENRY, ILLINOIS

JACK BINGHAM, Herdsman — A. C. "WHITIE" THOMSON, Herd Manager

STARTING THE NEW YEAR RIGHT

Mt. Pleasant — 581.5 Lbs. Fat

In 1951, you may remember, three of our Michigan State Herds completed herd averages from 608 to 637 lbs. fat, two others over 500 lbs. fat.

The first of these herds to finish a testing year in 1952 is Mt. Pleasant State Home and Training School, whose figures were recently reported as follows:

30 Head 3X 15954 Lbs. Milk 3.6% 581.5 Lbs. Fat

It is the fifth consecutive herd average above 500 lbs. fat for this herd and gives Mt. Pleasant an 8-yr average of about 525 lbs. fat.

The Marquette Prison Herd has completed its year and the figures can soon be announced. The other State Herds of Michigan mostly finish their testing year in July and the figures come through in late fall. We will try to keep you posted.

The Michigan State Herds pioneered in Herd Test work and several of them have completed 23 consecutive years of this work. Others have done nearly as well but have had a few breaks during periods when we had trouble finding the right kind of help to supervise our inmate labor. These years of testing have given us a tremendous mass of production records for use in the planning of future breeding programs.

The Michigan State Herds

B. DALE BALL, Coordinator, Bureau of Institutional Farms, Dept. of Agr., Lansing, Michigan

You Can Buy--

A 100% BROTHER TO THE $1350 "JUDY" HEIFER

BY THE SAME SIRE — (PICTURED AT RIGHT) FROM A FULL SISTER TO THE DAM OF "JUDY".

CULVER EDEN ORMSBY HETTIE
AR 2X—
2y 3m 365d 13,489M 3.3% 446.6F
HIR—
3y 6m 365d 14,454M 3.8% 546.9F
HIR—
4y 11m 348d 14,412M 3.9% 564.7F. (SA)
1st prize Milking Derby, International Dairy Show, 1949.
2nd 2-yr.-old, Ind. State Fair, 1948.
5th 2-yr.-old, Ill. and Ohio State Fair, 1948.
3rd 3-yr.-old, Ind. State Fair, 1949.
2nd 3-yr.-old, Ky. State Fair, 1949.
Member of 1st Produce of Dam, Ind. State Fair, 1948.

He is **Culver Dictator Eden Cap** (Twin), born Feb. 27, '51.

His dam is the cow pictured (left) and she is full sister to "Babs", dam of "Judy" with two records of 649 and 629, and two others over 500, two of these for only 322ds.; and full sister to "Nettie" with 603 F., and two other records over 500 F.

All three of these are daughters of Posch Ormsby Fobes Eden, and their dam is a 595-lb. daughter of the Indiana GM sire, Culver Inka Rue Creamelle Ormsby.

This calf is well built, square in the rump, straight top and legs, about 75% black.

Write for price and pedigree.

MAYTAG ORMSBY FOBES DICTATOR
- He is classified Excellent.
- He is an Indiana Gold Medal Sire.
- He is a son of the VG-GM Maytag Ormsby Fobes.
- His dam is classified Excellent.
- She sold for $4000 in the Maytag Dispersal.
- She has a record of over 800 fat.
- She was a member of the 1948 All-American Produce of Dam.
- 32 of his daughters on 2X in 16 herds ave. 2y 6m 340d 464.9 F. 3.8% 12298 M.
- Sire of the Lollie heifer, nominated All-American 3-yr.-old, 1951.

Newman Holstein Farms — Culver, Indiana

"WEBER"

(Pronounced WEEBER)

A Name That Has Traveled Far

We are happy over the leading herds from coast to coast that have used animals in their breeding programs with the WEBER prefix.

* **Now we are happy over winning the Progressive Breeder Award for 1952, the tenth time we have received this recognition.**

* ALSO we had our herd of 41 head classified last month and had the outstanding average of

— 85 ON THE 41 HEAD —

The breakdown shows:

4 Excellents - 8 Very Good - 21 Good Plus - 8 Good

May we suggest that you analyze what we have to offer before you purchase your next herd sire?

PABST GOVERNOR
Excellent—Gold Medal
Our son of Wisconsin Admiral Burke Lad from the VG Governess Ormsby Segis with 805.9 F., 24,112 M.

UTAH STATE INDUSTRIAL SCHOOL
OGDEN, UTAH

"Home of the Burkes"

De VERE R. WRIGHT, Herd Mgr.

Offering the Son of
This Excellent 740-lb. Cow

Born February 8, 1952. His two nearest dams (VG and EX) average 890 lbs. fat. His dam is pictured.

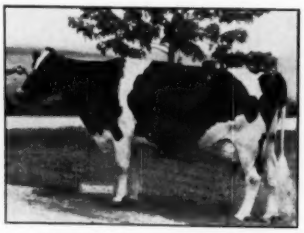

BUTTERCUP FOBES REX (E)
Sy 365d 18407 3.7 740
Daughter of Waupun Segis Homestead Rex with 2 Ex. and 5 VG daughters.

Calf sired by Buttercup Clover Lawn Educator, son of a 1040-lb. 3.9% dam (26415 milk). Dam has 6 sisters with over 800 lbs. fat.

Also offer 4 bulls 2 to 8 months old from dams with 500-700 lbs. at 2 and 3 years and 800-lb. granddams. By Buttercup Dunloggin Var Master (See p. 99, April 5, WORLD).

Buttercup Farms

REINHOLD F. ZIMMERMANN, FOX LAKE, WIS.

Pabst Rejess—

OUR SON OF PABST REGAL
HIS DAM AND DAM'S DAM BELOW

HIS DAM, RIGHT. DAM'S DAM, LEFT.

His dam, **MOONLIT DALE JESSIE FOBES**
4½y 365d 3X — 19,473 M. 3.8% 730.3 F.

She has a daughter with 823 F.
Her dam with 728.7 F., 20,794 M.
Pabst Rejess is a full brother to Pabst Jess.

Our herd five yrs. on HIR, last Ave.
471.2 F. on 2X for 29 cows.

Most of our herd traces to our foundation sire, Wisconsin King of the Dellas.

CONSOLIDATED FORESTRY FARM

Home of:
Argonne, Wisconsin.
Owned and Operated by:
CONSOLIDATED WATER POWER & PAPER CO.,
Wisconsin Rapids, Wisconsin.

DISPERSAL OF THE

NORTH STAR JOE HOMESTEAD

HOME OF THE HOMESTEADS

OOSTERHUIS FARMS DISPERSAL

JULY 14TH, 1952

At the Farm

OCONOMOWOC, WISCONSIN

100 REGISTERED HOLSTEINS

HOESLY-HOMESTEADS **CARNATION-HOMESTEADS**

One of the Greatest Holstein Sale Events of 1952 will be the Oosterhuis Farms Dispersal. This herd is made up almost exclusively of intensely bred descendants of NORTH STAR JOE HOMESTEAD.

The dispersal is of interest not only for the quality of the animals making up the herd at present but also for what the Farms as an institution has meant to the industry during a thirty-five year period. The acreage and the buildings are the former holdings of the Carnation Company when they operated an eastern division of their farms. This property, together with a little over 100 head of Carnation cattle, were purchased in 1929 by A. C. Oosterhuis and for the last 23 years have been operated by him. The breeding since that date has been almost exclusively North Star Joe Homestead and has brought the title of the "HOME OF THE HOMESTEADS to this establishment.

One of the features of the Sale will be the sons of the Wisconsin State Record 3-yr-old on two-time milking, Oostie Princess Inka, classified "Excellent," who made 20,430 lbs. of milk and 800.7-lbs. of fat on 2X milking. Buyers and visitors at the Sale will see one of the greatest cows the breed has produced in Oostie Princess Inka. Coming twelve years old and now carrying her tenth calf, she will still display not only much but almost everything desirable in a great brood cow. Few cows are more impressive.

(AND WHAT A GROUP OF SIRES SHE HAS BEEN BRED TO)
{ }
(AND WHAT A GROUP OF SONS SHE HAS IN THE SALE)

Oostie King of the Homesteads, just three years old, by Carnation Imperial Senator—Oostie Carnation Chevron, two years old, by Carnation Imperial Madcap Lad—Oostie Carnation Revelation, a year and a half old, by Carnation Homestead Revelation—Oostie Homestead High Boy, 6 months old, by Carnation Homestead High Boy. Has any brood cow been bred to so many outstanding bulls?

BROOD COW EXTRAORDINARY

OOSTIE PRINCESS INKA (E)
Wis. State Record 3-yr-old with 800-lbs. on 2X. Has 2 daughters and 4 sons selling.

HER SON—SELLING

OOSTIE CARNATION CHEVRON
2-yr-old son of Oostie Princess Inka by Carnation Imperial Madcap Lad.

HER SON—8 DAUS. SELLING

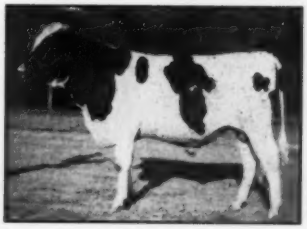

OOSTIE PRIDE OF THE HOMESTEADS
Son of Oostie Princess Inka. He has 8 daughters selling.

Whether Oostie Homestead High Boy or Oostie Carnation Revelation or Oostie Carnation Chevron or Oostie Pride of the Homesteads is the best son of Oostie Princess Inka no one can tell. They are all popular just as are each of their sires.

GREAT COWS AND BULLS HAVE GONE FROM THE HERD

A large number of most favorable letters have been received from breeders who in the past have selected foundation females and males from the Oosterhuis herd. This dispersal offers a rare opportunity to those interested in quality to add a distinguished family or two to an existing herd of high repute. Those in need of adding quality to their herds will find no greater opportunity than to purchase at the sale, and those needing foundation animals will find July 14th the day to select that foundation. We are confident that the present herd will do just as well, if not better, in other herds as those in the past have done. Make no mistake, this is the chance to select your kind of quality at your price.

Visitors are always welcome at the farms, and Mr. Oosterhuis urges that all who can, come to the farms and really study the herd—then you will really appreciate what an opportunity this sale offers the public.

See the next issue for pictures and more information on the herd.

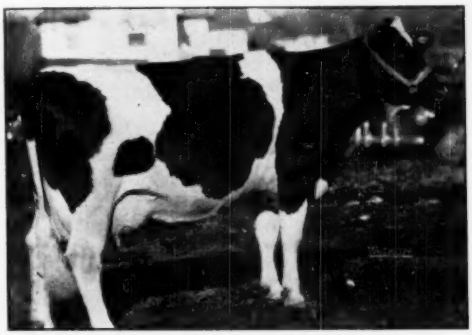

OOSTIE WINDSOR DORA
Classified "Excellent"
She was twice a blue ribbon winner at the Waukesha Dairy Show before her sale to South America where she has been one of their outstanding Grand Champions.

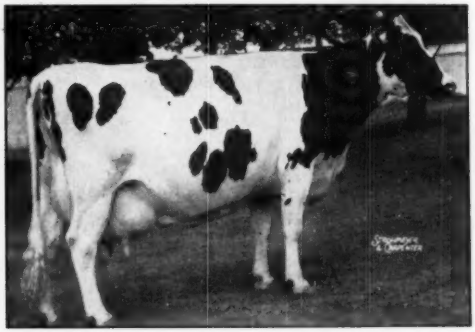

MARTYHOLM INKA PRIDE
Famous brood cows developed in the herd from where she was sold.

Fat	365d	8½y	1008.7
Milk	(3X-3.5%)		28942.0

PREMIER OOSTIE
Former Herd Sire
Has A R daughters to 745 lbs. A number of the present herd get much of their blood from him.

OOSTIE LOCHINVAR HOMESTEAD
Former herd sire—a son of Oostie Princess Inka. He has 11 offspring left in the herd.

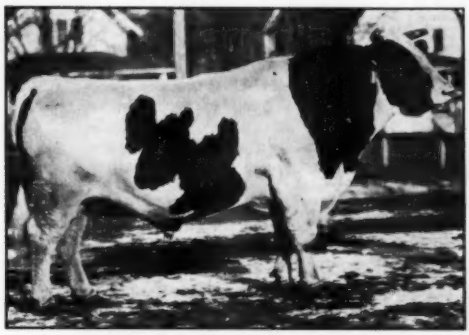

NORTH STAR JOE HOMESTEAD
Foundation Herd Sire Supreme.

Few herds if any are as rich in the blood of North Star Joe Homestead as the Oosterhuis herd. North Star Joe Homestead has been the only sire throughout Holstein history to capture the honors of being All-American selection for type (All-American Aged Bull, 1924) and leading the Honor Roll for production.

Carnation Imperial Senator, former herd sire, is a son of Carnation Governor Imperial, and thus traces directly through Governor of Carnation to North Star Joe Homestead on the sire's side of the pedigree. The dam of Carnation Imperial Senator is an own daughter of North Star Joe Homestead, Carnation Josephine Mooie, the 1027-lb. 4% twice Reserve All-American matron.

There will be fifteen daughters of Carnation Imperial Senator in the sale, as well as a great number of granddaughters and some double granddaughters. Most of the rest of the herd trace as many times, although possibly not as close, to North Star Joe Homestead as the daughters and granddaughters of Carnation Imperial Senator.

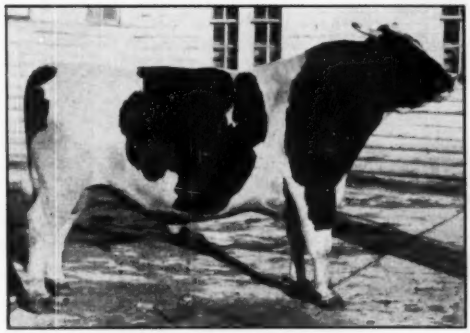

CARNATION IMPERIAL SENATOR

CARNATION JOSEPHINE MOOIE

THIS IS TRULY THE HOME OF THE HOMESTEADS—

Mark July 14th in Your Little Book Now — Don't Miss This Great Event

FOR INFORMATION WRITE

To Insure Catalog in Advance of Sale, Send 50c

BAIRD & DARCEY, Sale Mgrs. — Waukesha or Watertown, Wis.

Selecting Sires—

(Contitnued from page 23)

daughters from these later matings developed very poor udders. A study of the bull's breeding disclosed that his sire also sired poor udders when mated to certain cows.

This is not an attempt to disparage bull provings, but to point out their limitations. Before any bull is put into an artificial bull stud where he has so much influence, either good or bad, on the dairy cattle of the region, he should be very carefully scrutinized from all angles. But, you say, there are not enough real outstanding proved sires to go around. Thus it becomes necessary to lower our sights somewhat. I realize that the "proved sire" published with a high dam-daughter comparison has very good advertising value for a Breeding Association. However, if this highly advertised bull is placed in the Unit, bred to 5000 cows or more, and then proves unsatisfactory, as happened in one case in Maine, the shoe is on the other foot. It's better to be reasonably sure that the bull will transmit according to his proving before he goes into service.

One Association has made a careful study of proper selection of young bulls. Their manager told me recently that the tested daughters of all the young bulls averaged as high in production as those of the proved sires. It is always a little misleading to deal in "averages." I heard recently about a statistician who was drowned in a stream of water that averaged only 4 feet deep. I do believe, however that it is possible to select young bulls satisfactorily provided that the information in the pedigree is complete and accurate. Listing only the best daughters of the sires and the best performance of the dams, as is the common practice, does not give information of any value in determing the transmitting level of the animal in question. Far better to learn about the poorer ones, especially those culled out and why.

A Great Responsibility

I have used about all the time allotted to me discussing the selection of sires because I believe the real value of artificial breeding is in providing wider distribution of superior seed stock. Without this as a foundation there is little point in bothering with the whole set-up. We have come a long way in a dozen years. About 25% of all Holstein calves registered in 1951 came from Artificial Insemination and doubtless the other breeds are in like proportion.

This poses a difficult problem for the registry associations as their primary responsibility is to maintain accurate pedigrees. In this respect they must have the close cooperation of technicians, officers and members of the Breeding Associations. Records must be properly kept at the time of service. Fortunately, the blood typing program has advanced to the point where it can be used quite effectively to determine questionable progeny.

Artificial insemination and cooperative breeding associations have swept across the country at such a rate that it leaves us all rather breathless. Now is a good time to pause and catch up with ourselves. If the foundations are a bit shaky in spots let us strengthen them, ever keeping in mind the true purpose and real worth of the service. There is much still to be done. The average dairy cow is still a very ordinary creature. You have the means to lift her and her owners up to a higher level in the economic structure. Opportunity is here to build the "Better Cow of Tomorrow." Master Breeders can make the mould. You can take it out to the highways and byways. Be sure to sow only good seed.

CHLORO-FILLED* HAY

The *American* WAY

Get luscious green hay, full of chlorophyll and body building protein. The American Air-Floor in combination with American All-Crop Dryer gives you quick, easy to use drying anywhere. Dries up to 15 tons overnight.

American AIR FLOOR

. . . for supplying heated air to the crop. Dries baled hay without sides; sides added, it dries chopped hay and grains. Size 7' x 14' x 10". Shipped knocked down.

Send for FREE folder on crop drying and American All-Crop equipment.

*CHLORO-FILLED Hay . . . Full of Chlorophyll

American CROP DRYING EQ. CO.
CRYSTAL LAKE, ILLINOIS

STOP *Nutritional* CALF SCOURS

RAISE HEALTHIER MORE PROFITABLE CALVES

DR. LEGEAR'S CALF VITAMINS

SOLD EVERYWHERE
DR. LEGEAR MEDICINE CO., ST. LOUIS, MO.

Carnation All the Way Back!

ANOTHER SON OF CARNATION MAGIC AMBASSADOR
From a 595-lb. 4-yr.-old Daughter of
CARNATION IMPERIAL INKA MADCAP

The sire is a son of Carnation Black Magic from a 1022-lb. 4% daughter of Sir Inka May from the twice All-American 997-lb. "Daisy cow".
The dam's sire, a Silver Medal Production Sire, rated VG, is a son of Carnation Governor Imperial from an 883-lb. Madcap.

The dam has 595 lbs. fat 3.7% at 4y DHIA, the 2nd dam has three good 2X records testing 3.9 to 4%; the 3rd dam has almost 100,000 lbs. in 8 lactations, usually testing 3.9%.

HIS 7 NEAREST DAMS AVERAGE 772 F. 3.68%

Sletta-Lien-Shellum-Schwingler Holstein Bull Ring

Address: OSCAR SLETTA, Secretary, Madelia, Minnesota

GEORGIA DEDICATING NEW LAB

The University of Georgia at Athens dedicated a new dairy cattle nutrition laboratory on May 20th. This equipment makes possible a greatly expanded program in fundamental research in dairy cattle nutrition and related fields. The laboratory was made possible through a special allocation by the Governor from surplus funds of the Georgia Milk Control Board last year. H. B. Henderson is chairman of the dairy division.

One of Our Herd Sires —

FOR-MAR IDEAL ADMIRAL 1048306

● **His 7 nearest dams in his 4-generation pedigree have from 818 to 976 lbs. fat — 4 from 951 to 976 lbs., 3 from 818 to 887 lbs.!**

— His Dam —

DUNLOGGIN FOND SEGIS

11- 5	365	3X	27,219	3.6	969.6
5-11	365	3X	20,761	3.9	804.4

Sire: Raymondale Ideal Successor

His dam has 887 lbs. fat; his double granddam has 976 lbs. fat.

Dam: Dunloggin Fond Segis

Just completed this record . . .

AR 11-5 365d 3X 27,219 M 3.6% 969.6 F

She is the third generation in a direct female line of five generations, all with 800 lbs. fat or better. Her daughter, Dunloggin Golden Segis, has 866 lbs. fat and her daughter has 923.7, 810 and 737 lbs. fat.

Fond Segis is by Dunloggin Fond Memory (Woodmaster—951-lb. Elenora) and out of Dunloggin Ormsby Segis with 818 lbs. fat (Admiral Ormsby Fobes Again—830-lb. show daughter of Marathon Bess Burke).

We have five daughters of For-Mar Ideal Admiral in our herd, the three oldest recently bred and the two younger to be bred this fall. They are real dairy heifers with production indicated in every line. For-Mar Ideal Admiral is the kind of male to breed to for really top herd production and acceptable type.

The RAYULMN *Farm*

Address Correspondence to R. P. ULLMANN, 2461 W. Warren Ave., Detroit 8, Mich.

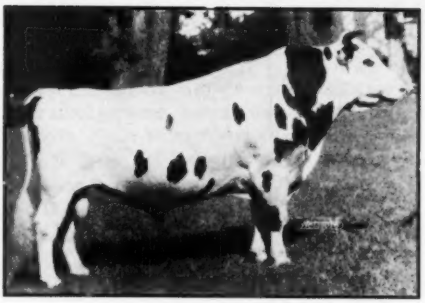

GOVERNOR DAWN ARTHUR (VG)

Sire of:
Hanna Salo Arthur (Ex) 7y 8m 3X 965.9 4.2%
Two other records of 817 and 762 F.
Pr. May Aaltje Segis (VG) 4y 8m 3X 876.1 4.9%
Wal-Co-F. Grace B. Gov. (GP) . 6y 3X 764.8 4.5%
Beauty Dawn Creamelle (VG) . 4y 3m 3X 717.0 3.6%
Two other daughters with over 700 F., 2X.

GOVERNOR DAWN ARTHUR — V. G.

He is now over 13 years of age.

His HIR proof:			
10 pairs daughters average:	12850	3.78%	486 F.
Dams average:	11870	3.28%	389 F.
All plus average:	980	.50%	97 F.

His sire was from a 4.1%, 743-lb. daughter of Hoesly Joe Homestead and by a grandson of Governor. **His dam,** Dawn Agnes Triune Segis, has two other proven sons and she has 657.8 F., 4.5%, and the dam's dam a daughter of King Ormsby Triune.

In our herd we now have 14 daughters that have completed 305-day records and they average: **11,161 M., 3.9% 445.4 F.** in 28 lactations, seven over 500 F.

Write us about a son of "Arthur" from a member of our "Juanita" or "Pontiac Elizabeth" families.

DR. KARL A. MEYER, Owner

ROBERT E. MEYER, Mgr.

AL PENZENSTADLER, Herdsman

KAM LAKE
Farm
GILMAN, ILLINOIS

Here's A Truly Great Mother

That Has a Pretty Decent Sort of a Son

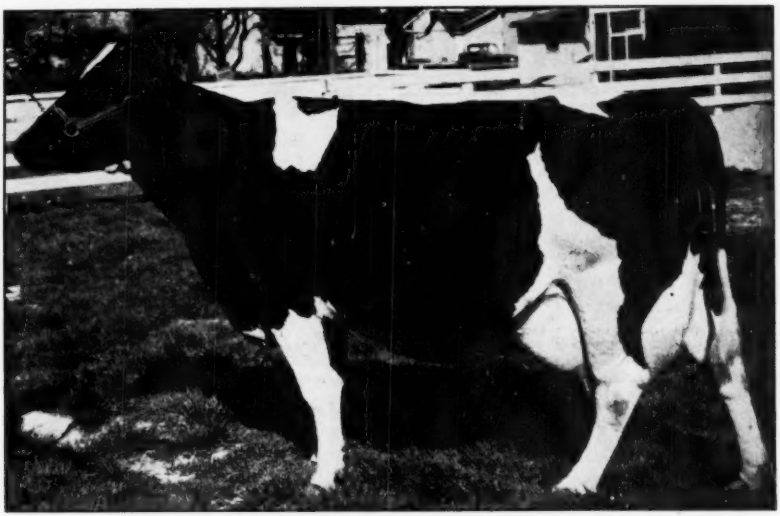

CRESTON RAG APPLE HONEY

4y 2m 365d 2X — 19343 M. 4.4% 845.0 Fat
First on the 1949 Honor List
Indiana State Record
Third High in the Nation when made

Study the picture above and you will realize what we mean when we talk about "our kind of a cow". Notice the attachment of the udder, front and rear—you have to handle it to really appreciate its texture. Notice the depth and capacity of her, the strength of rump, the dairy quality and character all the way through. Quite a cow! And with all the rest, she is a daughter of Montvic Rag Apple Chief (VG-GM).

At the beginning of the above record, Honey dropped us a bull calf.

We Named Him—
DELLINGER COLANTHA HONEY DEAN
Born Jan. 8, 1948.

His sire was Dellinger Colantha Dean, an own son of our famous "Wild Rose", with 902 lbs. fat, 4% at 4y 2X in 365d, also qualifying a 305d record of 812 lbs. fat, 4%, National Record when made. "Wild Rose" was in turn a daughter of "Old Rose", National Champion advanced age cow on 2X, with 871.3 lbs. fat, 4.6%, at 14 yrs.

We have used Honey Dean quite a bit in our own herd with pleasing results, especially when we mate him with granddaughters of "Old Rose" and "Wild Rose". Heifers of such combinations already make up an important part of our Colantha Family of the future.

DELLINGER DAIRY FARMS — **JEFFERSONVILLE, INDIANA**
Acc. and Cert.

TREASURER'S REPORT

(Continued from page 21)

at the close of the year. Because of the heavy expense of building the addition to the office building in Brattleboro, part of the fees earned from new memberships, which are usually placed in the Reserve, were left in the General Fund for current expense. The building is progressing very well and should be completed and ready for occupancy in April. It has been badly needed for years and will be a wonderful improvement and will greatly facilitate our business operations. It has been a major project and with its completion we should again pledge ourselves to further accumulation of our Reserve Fund.

—H. W. NORTON, JR.,
Treasurer,
The Holstein-Friesian Assn. of America

CANADA EXPORTS 352 CALVES TO ITALY

One of the largest shipments of purebred Holsteins ever exported from Canada left Montreal May 15 by boat for Italy. It included 350 choice heifer calves and two high class bull calves. These animals were intended as foundation stock for the herd of Holsteins maintained by Count Gaetano Marzotto at Portogruaro. Included were replacements for the 41 head burned to death when the plane carrying them crashed at Pisa last January.

More than ordinary interest is attached to this shipment since it is the first lot of Holsteins to leave Canada since the imposition of the foot and mouth disease embargo.

The calves were purchased from the leading herds of Ontario and Quebec by Tom Hays and Albert Stagg of Oakville, Ont. All were required to meet stringent requirements these including an average production on the three nearest tested dams of at least 16,000 lbs. milk on a mature three-times-a-day milking basis. They were also carefully selected for good blood lines and type.

Both bulls are top notch individuals. One received from Fred Fawcett, Brantford, Ont. is from a dam with a 365 day record as a seven-year-old on twice-a-day milking of 22,297 lbs. milk and 909 lbs. fat (4.08%). The other bull bred by Raymondale Farm, Vaudreuil, Que. and secured from R. C. Given, Georgetown, Ont. is out of a dam with 910 lbs. fat from 22652 lbs. milk (4.02%) as a five-year-old on three times-a-day milking.

If you want a thing well done, don't do it yourself, unless you know how.

CHIP OF NETTIE and AAGGIE
All-American Aged bull, 1946, 1948, 1949 and 1950.

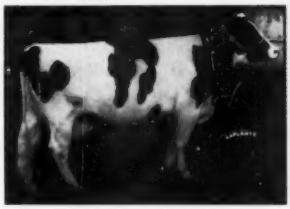

ELMCROFT QUEEN R TRIUNE
All-American 4-yr-old, 1949
3½y 3X 747 F. 4.43%

To Mate with "ARISTOCRAT"

A daughter of Chip of Nettie & Aaggie, purchased by us at the Top-of-the-Crop sale. She is Franlo Aaggie Mabel Chip and her dam is none other than the famous show cow, Mabel Speckel Aurora, (Ex) with **962 F., 4.2%-3X AR.**

"Aristocrat" is the son of the cow pictured at the left and he is sired by Montvic Monogram (XXX-Extra).

The calf resulting from the mating of our new heifer with "Aristocrat" will have a most remarkable pedigree — **two All-Americans plus an Ex. cow with 952 F. plus "Monogram."**

WHITE HILL FARM

POPLAR GROVE, ILLINOIS

E. H. ELLINGSON "Father"

DONALD ELLINGSON "Son"

Welcome to Virginia!

We hope that you have a nice visit in Virginia, and we want to do our part to make it both enjoyable and memorable.

On your way to or from Roanoke we hope you will break your trip with a visit to ROUND OAK. We think we might have something to show you that would be of interest.

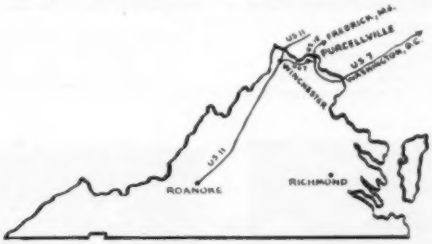

Purcellville is located on Route 7, between U. S. 11 at Winchester, and U. S. 15 at Leesburg. About 25 miles south of Frederick, Md., and about the same distance east of Winchester.

Round Oak Farm

CHARLES R. HOPE & SON **Purcellville, Virginia**

In Our Main

"ROBURKE"

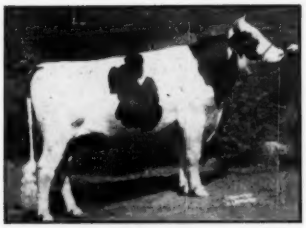

PABST SIR ROBURKE RAG APPLE
(Classified Excellent)
Res.All-Am. Sr. Yrlg., 1949.
Res. All-Am. 2-yr.-old, 1950.
Member All-Am. Produce, 1950.

BOTH BY
PABST ROAMER

THEY BOTH HAVE
THE BURKE-RAG APPLE
CROSS

"Roburke" had 1st jr. get at the 1950 Tri-Co. B & W Show, 2 classified daughters both GP at 2 yrs.

"STATESMAN"

PABST STATESMAN
Res. All-American Senior Yearling,—1951. Hon. Mention All-Am. bull calf, 1950. Owned by Blue Ribbon Breeders of which we are a member.

Pabst Burke Rag Apple De Kol (Ex) pictured below is the dam of "Roburke" and the maternal granddam of "Statesman". There are eight All-American and Res. All-American awards in this immediate family in the past four years not counting the Roamer gets that have won.

Both "Statesman" and "Roburke", through Pabst Burke Rag Apple De Kol, trace to our grand old foundation cow, De Kol Lady Rag Apple (Ex) with life production of 145,732 M., and 5298 F. She is the dam of three proven sons, (see next page).

THE ALL-AMERICAN FAMILY BACK OF THEM

(With apologies to Pabst-Knutson)

DAM OF "ROBURKE"

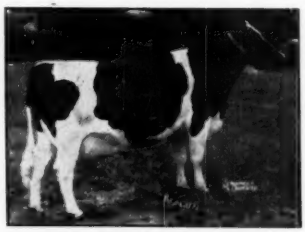

PABST BURKE RAG APPLE DE KOL
Classified "Excellent"
2-6 365 3X 15688 M. 540.0 F.
5-8 338 3X 21438 M. 774.3 F.
Her All-American offspring pictured here.

THE FOUNDATION COW

DE KOL LADY RAG APPLE (E)
4- 9 365d 3X 20539 Milk 726.2
5-11 365d 3X 24203 Milk 815.3
8-10 365d 3X 23424 Milk 893.5
Life — 5298 F., 145,732 M.

DAM OF "STATESMAN"

PABST REBURKE RAG APPLE
Daughter of Pabst Burke Rag Apple De Kol.
2½y 365d 3X 16235 Milk 638.8 Fat
All-American Heifer Calf, 1947. Res. 2-year-old 1949 and Res. 3-year-old, 1950.

1950 All-American Produce of Dam.
From Pabst Burke R. A. De Kol. "Roburke" and his 7-8 sister, "Statesman's" dam.

1951 Res. All-American Produce of Dam.
"Statesman's" dam and 3-4 sister to "Roburke".

RAG APPLE ACE DE KOL
4y 365d 3X 22610 Milk 762.0 Fat
Dam of Pabst Burke Rag Apple De Kol and daughter of De Kol Lady Rag Apple (above). 3 A. R. daughters.

Breeding Program

MOOSEHEART PRINCE (VG)

Son of De Kol Lady Rag Apple
(see preceding page).
2nd aged bull, Illinois, 1950. Sire of Hon. Ment. All-American Jr. Yrlg bull, 1951.

The ten nearest dams of Mooseheart Prince average 830.9 F. He sired 2nd Jr. Get Ill., 1949; 3rd Jr. Get Ill., 1950; 5th Jr. Get Waterloo, 1950, and 6th at Waterloo, 1949.

His state record daughter below.

"PRINCE'S" SIRE

DUNLOGGIN LOCHINVAR PRINCE
Son of the noted Dunloggin Mistress LaPrincess (1047 F.) Three National Champion daughters, five state champion daughters.

The State Record Daughter of Mooseheart Prince

She is **MOOSEHEART PRINCESS STAR**

2y 3m 18,175 M. 4.4% 806.9 F.

Illinois State Record Junior two-year-old on 3X.

She is on test again as a three-year-old and has another great record in progress.

Analysis on "Prince" daughters on hand for your inspection.

MOOSEHEART ADMIRAL DE KOL (VG)
He is sired by Lauxmont Admiral Super Della, 756-lb. son of Admiral Lauxmont. His ten nearest dams average 831 F. He sired the Hon. Mention All-Am. Jr. Yrlg. bull of 1950, and 3rd get at Illinois, 1950. Plus proven in HT, daughters up to 597 F. in heifer form.

THE TWO OTHER SONS OF DeKOL LADY RAG APPLE

"Admiral" and Mooseheart Golden Cross (VG)

He is sired by Dunloggin Golden Cross, the son of Woodmaster from Lashbrook Pearl Ormsby 2d.

The 11 nearest dams of Mooseheart Golden Cross average 855.1 F. A daughter was 3rd 3-yr.-old at the 1950 International. Daughters up to 530 F. at 2 years.
He is paternal brother to such cows as Curtiss Candy Proud Sally, the Illinois State Champion for 365 ds. on 3X with 1175 F., 29,289 M.

This outlines briefly the sires that stem from the grand old De Kol Lady Rag Apple.

SEMEN AND SONS AVAILABLE FROM THESE SIRES

— VISIT —

H. W. McCOY
Director of Agriculture

MOOSEHEART FARM

The City of Childhood and Great Holsteins

Mooseheart, Illinois

MERLE HOWARD
Dairy Superintendent

BARRON COUNTY

Box 474 — **BARRON, WIS.**

BARRON COUNTY HOLSTEIN BREEDERS ASSOC. — Where Quality Holsteins are Bred — BOX 474 BARRON, WISC.

Production Alone Does Not Make A Great Bull

"Scotty"

All 23 Daughters in Our Herd Are Maturing To Average:

2X — 338 Days

17,668 M. — 3.95% — 700.8 F.

And Are Developing Outstanding Lifetime Records.

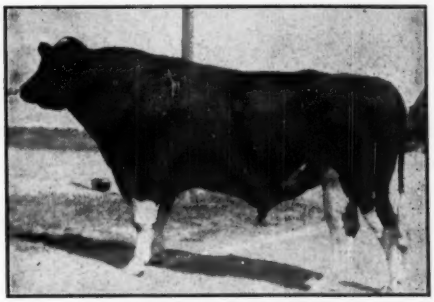

"SCOTTY"
(Tranquillity Trailblazer Boast)
Silver Medal Production Sire.

- - TYPE - -

After 3 herd classifications we believe we have reliable proof of his ability to improve type. Seven of the 23 mentioned above were over 5 yrs. of age at the time of our last herd classification and had dams that were classified to give this comparative comparison at similar ages.

7 daughters		2VG	4GP	1G		ave.	83.2
7 dams	1EX	2VG	2GP	1G	1F	ave.	82.8
		improvement					.4

Only one other daughter, that, was ever born and lived, would have qualified to be in this comparison. She being sold and is in the herd of W. W. Bowers of Shell Lake. She classified GP and was considered for VG. Her dam was GP.

First Scotty sons classified

3 sons	2VG	1GP		ave.	85.8
3 dams		2GP	1G	ave.	80.8
		improvement			5.0

This gives "Scotty" a grand total of 10 offsprings which includes all his sons that have been classified and all of his daughters that qualified for the above comparison as stated. No selection whatever.

Of these 10 offsprings		4VG	5GP	1G		ave.	84.0
Their dams	1EX	2VG	4GP	2G	1F	ave.	82.2
		Grand total improvement of					1.8

This Comparison Gives "Scotty" A Type Index Of 85.8 Points.

We are considering making "Scotty's" semen available for shipment this fall. Please let us know of your interest.

CLINTON STOCK FARM

"Best By Test" — Home Of The Meisegeier Ormsbys

CHARLES NELSON, Herdsman — **BARRON, WIS.** — **CARL J. NELSON, Owner**

Three Herd Sires Now In Service

1.

Tyler Farms Colonel

Double grandson of Montvic Posch Rag Apple (VG-GM); by Triumph and out of Tyler Farms Posch Elsie (EX) with 1051.7 lbs. fat, 3.9%; 3X. Now 4½ years old, his first two daughters just fresh.

TYLER FARMS COLONEL
His four maternal sisters have from 638 to 768 lbs. fat, averaging 4.45% test.

2.

Clyde Hill Sunbeam Zuba

Our 3-year-old son of Clyde Hill Sunbeam Transmitter, son of the GM "Transmitter" out of C. H. Stelletta Corona Rock (VG), 741-lb daughter of the GM Sire, Rock River Hengerveld Al.

His dam is Clyde Hill Zuba Amarilla Lad (VG) with 517 lbs. at 2y 1m; 533 lbs. at 3y 2m; and 674 lbs., 4.3%, at 4y 3m; and a fourth record just started at 5y 4m. She is by the Gold Medal Sire, C. H. Elsie Tidy Lad (from "Elsie") and out of a VG daughter of "Rock." Next dam the VG daughter of the Excellent "Fanny," she from "Zuba" (EX).

WATCH THIS RAG APPLE-ORMSBY CROSS!

3.

Tyler Farms Lee

Our 3-year-old double grandson of Montvic Posch Rag Apple, by Triumph and out of Tyler Farms Posch Lena (VG), pictured below, one of the greatest daughters of "Posch."

TYLER FARMS POSCH LENA (VG)
Dam of Tyler Farms Lee.
8y 365 3X 18036 4.5 805.5
Daughter of the GM "Posch."

TYLER FARMS ACCREDITED CERTIFIED **West Newbury, Vermont**

HARTSBROOK offers:

HARTSBROOK SIR ALICE SONNY

— His Sire —

SIR ORMSBY ALICE
Increased fat 46 lbs. over 408-lb. dams on 30 pairs. 12 daughters from 600 to 769 lbs.

We have sampled this 2-year-old son of "Alice" and he is siring nice calves. His dam is one of our best cows, rated VG, and with 4 consecutive 2X 4% records from 605 to 673.5 lbs. A nice type bull, very good in the shoulders, rump and legs. Handles well. Let us send you full details.

HARTSBROOK FARM

HADLEY, MASS.

E. P. & O. C. WEST — Phone: Northampton 2232-W-1

PERFORMANCE IS PART OF THE STORY

We know you can't breed good cattle with a pencil and paper — and that "PROVEN" is not the final word on any bull. But sire performance IS a part of the story.

LOOK AT THIS PROOF ON "PETE"

Osborndale Sir Peter Lochinvar				
6 Dtrs.	Avg.	16713	3.6	598
6 Dams	Avg.	15141	3.5	531
Increase:		1572	.1	67

This sensational proof is a good lead for you to follow up with a visit to our herd, to see with your own eyes the strength and the weakness in his daughters and in their dams. We have reasonably priced sons of Osborndale Sir Peter Lochinvar that are a safe bet to improve type and increase production in a great many GOOD herds!

HOWACRES

J. H. HOWE & SONS **Tunbridge, Vermont**

Lamaga Bred Bull

SOLD TO

American Breeders Service

LAMAGA XANQUIN USORA
"JIM" 968544

sold to Southeastern Artificial Breeder Assn., Asheville, North Carolina.

A. B. S. Proof, 7 Pairs—

Mates (14 rec)	12,235	3.95	483
Dtrs. (7 rec)	12,900	4.16	537
Diff. (5-6-6)	+665	+.21	+54
Am. Index	13,565	4.37	593

"Jim" is sired by the proven Silver Medal Production Sire, WINTERTHUR SEGIS NEBRASKA "XANQUIN," now in service at NEPA.

The dam of "Jim" is a daughter of the Gold Medal Sire, "Usora."
LAMAGA JOSIE HOMESTEAD USORA (VG)
8y 2X 16,209 M. 4.0% 646 F. HIR

Only one son of "Jim" left, born February 8, 1952, from a "Yucca" daughter whose 3 records on HIR 2X average - - -
14,582 M 3.78% 551 F

Lauran & Gailan Hartshorn

LAMAGA STOCK FARM
accredited — certified
Lebanon, N. Y.

NOW

Our 1951 HIR Average!

21 COWS — 2X
533.4 F. - 3.6% - 15013 M.

Three state records with one 1st place on National Milk List.

All but two of our own breeding. We believe that every one of these cows has done a good job of putting milk in the pail, day after day.

Write us about a linebred son of Sir Bess Ormsby Fobes Supreme, winner of the '51 Iowa meritorious sire award. One is from one of our state leaders.

(Also Collie pups for sale)

MR. AND MRS. ELMER BECKER
WATKINS, IOWA

16 Miles W. of Cedar Rapids, 1½ Miles S. Newhall Corner, off of No. 30.

Herd Classification in the Dakotas

SPRING—1952

Twenty-four herds were inspected in the Dakotas by M. R. Campbell, including nine which were being classified for the first time. Rated for the first time were 286 animals; 43 others were raised from a previous rating for a total of 329 rated, and 527 total inspected.

Two new Excellent cows were found on this trip. One was a seven-year-old at Redfield State School and Home, Redfield Gypsie Bettina Julia 2550250, with a 6 year A R record of 675 lbs. fat and a 2 year record of 530 lbs. fat 365d. She is a daughter of the Gold Medal Sire, Redfield Gypsie Bettina Belle. Her dam is Redfield Gypsie Julia Johanna (E) with 827 lbs. fat 4.1% 3X, who is also sired by a Gold Medal sire, Redfield King Segis Pietertje.

The second Excellent cow on this trip was in the Earl Brothers herd at Grand Forks, North Dakota. This outstanding cow was the nine-year-old Bessie Lass Wayne 3084930 sired by Wayne De Kol Segis 144056 CHB. Mr. Earl has five daughters by this sire, 1 Ex., 3 VG, and 1 GP, a very impressive group of five large Holsteins.

The South Dakota classification program started April 21 at Yankton State Hospital on a rainy day—the only rainy day I've ever seen at Yankton. This fine herd of Holsteins were looking the best I've ever seen them. Always looking good, they were a little better than usual this time. Credit for this fine job goes to Herdsman S. E. Jones and his head man, Gus. This was a re-classification with 31 animals rated for the first time and 6 others raised. New ratings were 6 VG, 18 GP, 11 G, and 2 F. Six certificates were canceled, so the final herd summary was 1 Ex, 23 VG, 37 GP and 16 G, for a herd average of 83.0. One cow in the herd, Yankton Segis Colanthus 2642458, 6 years old, was raised from GP to VG and is a contender for the top. She just finished a 5 year 3X record of 844 lbs. fat, 22296 lbs. milk.

REDFIELD GYPSIE BETTINA JULIA 2550250, rated Excellent, by Inspector M. R. Campbell. Has a 6 year record of 675.6 lbs. fat, 18852 lbs. milk in 363 days; at 24 months she made 530 lbs. fat 15463 lbs. milk in 365 days AR. Her sire is Excellent Gold Medal Redfield Gypsie Bettina Belle 799336. Her dam is Excellent Redfield Gypsie Julia Johanna with 827 lbs. fat 4.1% and by a Gold Medal Sire, Redfield King Segis Pietertje.

LeRoy Graber, Marion, South Dakota—A reclassification, with two boys from the Netherlands in the audience. These young men are in this country on six months' passes to work on dairy farms. Hank Biernera worked three months in Pennsylvania and was transferred to the Marion, South Dakota, area. Isaac DeHaan of Rouwerd, Province of Friesland, Netherlands, is working for Mr. Graber. DeHaan's parents have registered Holsteins in the Netherlands and employ herd classification there. Mr. Graber had nine animals rated for the first time and one animal raised. This totaled 4 GP and 6 G. The herd total was 1 VG, 7 GP and 8 G, for a Good Plus average.

R. L. Cotton, Parker, South Dakota—Mr. Cotton has been increasing his herd the past year so there were 32 head inspected this time. 24 were rated for the first time and four others

SAKOTA MODEL IVA 2629399
6 year old VG cow in Leo Klein herd, Watertown, South Dakota, and one of the top producers in the Klein herd. Her sire is Redfield King Pietertje Model 829386, who has 18 classified daughters, 4 VG, 5 GP and 9 G.

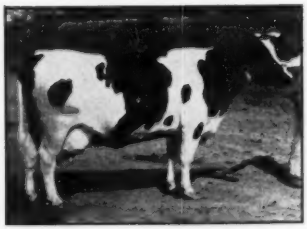

YANKTON SEGIS COLANTHUS 2642458
Rated VG by Inspector Campbell one of the top cows in the great Yankton State Hospital herd. This cow just finished a 5 year old AR record of 844 lbs. fat 22296 lbs. milk 3X 365d.

DUNLOGGIN GOLDEN CROSS TIDY GM

11 Dtrs.	13,630	3.63%	495
Diff.	+2,210	—.02%	+78

She is now six months along on a great record.

Attractive Is The Word

That describes conservatively a six months old bull calf which we offer. Sired by D. G. C. TIDY (EX-GM) from a daughter of DAUNTLESS (EX-GM).

— HER RECORD —

4-4 – 3X – 15,700 – 4.1% – 649.1

REMEMBER: He represents the breeding plan (DUNLOGGIN ON DAUNTLESS) that has done so much for us. It's our most successful cross in many Years of breeding.

SHAW'S RIDGE FARM
HAROLD J. SHAW, Sanford, Maine

Herd Calfhood Vaccinated and Certified
1951 HIR Ave. — 63C - 13,746 - 4% - 544.7

raised. Herd total was 2 E, 7 VG, 13 GP 8 G and 2 F for an 83.1 average. The 11 daughters of Rainbow Sir Bess Rose 21st are considerably above average as young cows, 1 VG, 8 GP, 1 G and 1 F. One daughter, Da-Co-Ton Martha Ostenso Fobes, rated GP and is from the Excellent Roxie cow. This young cow is the dam of a 4-H heifer in the 1951 South Dakota State Sale.

Leo Klein, Watertown, South Dakota—Reclassification with 14 rated for the first time and 2 others raised, totaling 3 VG, 6 GP, 7 G, and a herd total of 5 VG, 12 GP and 9 Good, a herd score of 81.7. Mr. Klein bought two heifer calves from St. John's College, Collegeville, Minnesota, a couple of years ago. They are very impressive young cows today. St. Johns Bestia Piet Jane rated VG all the way except rear udder and feet and legs, which were GP. The other heifer, St. Johns Violet Rock Viola, rated GP. Both may be at the Black and White Show in June.

Arvid Stengel, Milbank, South Dakota—First classification with only one registered cow in production rated Good.

Helmuth Strube, Big Stone City, South Dakota—Reclassification, with 3 rated for the first time, 2 G and 1 GP. Three others were raised, 2 GP and 1 VG. Those raised were daughters of Fobes Rose Master. Herd summary was 2 VG, 8 GP, 2 G, for an 82.5 average. Approximately 40 visitors, including two high school ag classes, were on hand to practice filling out their cards on each animal and taking turns at giving their oral ratings.

Joe E. Volk and Son, Aberdeen, South Dakota—This was a first inspection for this herd. Mr. Volk is just starting in registered cattle and does have some fine cows for a start, 1 VG, 2 GP, and 1 G. Mr. Volk bought the top bull in the South Dakota State Sale in 1951, Redfield Sir Fobes Laura, sired by the Senator sire at Redfield, and from Redfield Fobes Laura (VG), a former state record holder with a 5 year AR record of 859 fat and 4.1%. We can look forward to some good Holsteins here in years to come.

Roy Fuhrman and Sons, Mellette, South Dakota—First classification on three registered cows, 1 GP and 2 G. Mr. Fuhrman has a good producing mixed grade herd of about twenty cows and is just starting a registered herd.

Production, High Test, Good Looks And Longevity

SHAWS DAUNTLESS CRETE TIDY
Ex. Gold Medal

10 Pairs:			
Daughters	14020	3.94%	552
Dams	13450	3.66%	492
Increase	570	.28%	60

These are the qualities we like in our cattle.

Production in HIR. Our average for 1951—
45 Cows 2X 12783 M. 4% 506 F.

Classification Score Dec. 7, 1951—
55 animals ave. 83.6 points
7 EX, 13 VG, 22 GP, 12 G, 1 F.

Our Senior Sire, Shaws Dauntless Crete Tidy, is siring the kind of cattle we like. He has 17 milking daughters in the herd and 35 younger ones coming along.

Crete Tidy's Sons are transmitting the same qualities as their sire.

H. C. Briggs and Son **BRIGEEN FARMS** **Turner, Maine**

Redfield State Hospital, Redfield, South Dakota—Reclassification, with 31 being rated for the first time and 10 others raised. Ratings made by Inspector Campbell were 1 E, 11 VG, 14 GP., 13 G, 2 Fair. The herd total was 4 E, 42 VG, 39 GP, 16 G and 2 Fair, for a herd score of 83.9. The new herd sire, Skokie Prince Regent 103-8811, is showing more dairy character as he grows and he rated VG. Regent is leaving a definite stamp on his 50 or more calves in the Redfield herd. Most visitors like a white daughter. Sparkles, as the best show prospect for this year. She is by Regent and from a VG daughter of the Gold Medal Segis bull. This bull sired both the All-American heifer calf and bull calf of 1951. Another sire at Redfield, 5 year old Redfield King Johanna Fobes 988958 (son of Gold Medal Fobes Maid), rated VG. His dam is a VG daughter of the Gold Medal Segis bull. 23 daughters of Ravenglen Senator Pietje 924245 were classified, 3 VG, 12 GP, 8 G, for an 81.4 average.

Dougherty and Avery, Tulare, South Dakota—Reclassification, with five up for the first time, one GP and 4 G. Herd total was 3 VG, 3 GP and 4 G. This herd was thin and showed the effects of a severe winter when snow prevented getting enough feed to the cattle.

"Mistress Ruth"

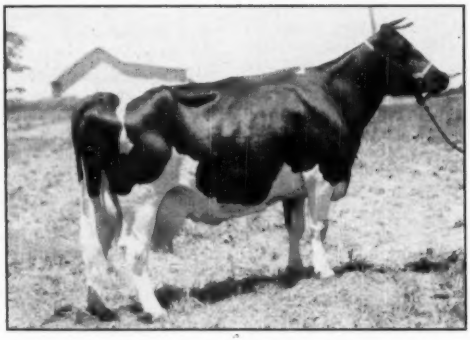

DUNLOGGIN MISTRESS RUTH
The Dam of DUNLOGGIN STRATH VAR

She is classified Excellent—

365d	7½y	3X	30826	M.	966.	F.
(Rhode Island State Record)						
365d	9 y	3X	29037	M.	868.	F.
365d	6 y	3X	27819	M.	863.5	F.
365d	4½y	3X	20900	M.	673.7	F.
365d	2 y	3X	16079	M.	591.7	F.

Daughter of the GM Dunloggin Woodmaster.

"Strathvar" was the WORLD cover subject February 2 as the top selling animal of 1951 at $7000. He is a Silver Medal Production sire.

"Strathvar" is sired by Dunloggin Lochinvar. He was seven times a grand champion bull in 1947. He has a proving on 34 pairs in which the dams averaged 418 F. and the daughters 512 F., an increase of 94 lbs. fat with the per cent of fat increased .11%. And this proving is going to jump, as some of his daughters now on test are going to average over 600 F. in 305 days.

Our other service sires: Lavacres De Kol Ormsby Black Hawk; Los Robles King Pietertje and "Dusty Jo's" son, Lavacres Della Dujo.

Semen from LAVACRE herd sires shipped anywhere by SUPERIOR DAIRY CLUB
PHONE 531 — WRITE BOX 91, MODESTO, CALIF.

Lavacre Holstein Farm

"Home of 'Dusty Jo' "

ROUTE 1, BOX 1048 CLAUS ROAD MODESTO, CALIFORNIA

Holmes and Dougherty, Burkemere, South Dakota—Reclassification with 7 animals raised and 7 new ones rated, for 2 VG, 11 GP and 1 Good. The herd total was 5 VG, 16 GP, and 5 Good, for an 82.5 herd average. In the Holmes herd are five daughters of their Excellent show bull, Redfield King Fobes Model 889290. All five daughters rated GP and two of these were raised from former G ratings. They first freshened at immature age and were small. There is promise for these young cows to improve still more.

Marty Mission, Marty, South Dakota—First classification with 25 head rated, 1 VG, 12 GP, 8 G and 4 Fair. A former sire, Redfield Fobes Segis King 952731, made a decided improvement in this herd. Nine classified daughters, all as first and second calf, look very promising as producers, and for type, 7 GP, 1 G and 1 Fair. A new sire on lease from St. Johns University, Collegeville, Minnesota, is Clyde Hill Cesar Rock (VG), sired by "Rock" and from Excellent Clyde Hill Versa Jean Rock 2036481.

James W. Wendelken, Belle Fourche, South Dakota—It was a Holstein Field Day at Wendelken's Saturday, April 26th, and as nice a day as you could order. The farm setting is in a beautiful valley, with snow-capped Black Hills for a background. Approximately 60 dairy farmers and their families from the Black Hills area attended the type demonstration, and most took part in the judging contest. Roy Cave, Extension Dairyman from Brookings and Secretary of the South Dakota Holstein Association, conducted the judging contest and was assisted by County Agents Young of Spearfish and Mears of Rapid City. Winners in the contest were: Ladies Division, Wintah Overhultz of Black Hawk; Junior Division, Jessie Borden of Black Hawk; Men's Division, Floyd Wennberg, Belle Fourche. All winners received a True Type Holstein Cow Plaque from the state association. A picnic dinner was served on the lawn near the Wendelken house and a fine time was enjoyed by all those attending. This was a first classification for Wendelken with some purchased animals that had previous ratings. Ratings made by Inspector M. R. Campbell were 2 VG, 3 GP, 6 G and 6 Fair. Herd total was 1 E, 3 VG, 5 GP, 6 G and 6 F. The Excellent cow was 13 year old Elm Grove Ormsby Maude 2054477. She is still a grand cow sound in every way. She is the highest record cow in South Dakota. At 8 years, in 362 days she produced 944.5 lbs. fat 3.9% 24101 lbs. milk 2X. In six yearly milk-

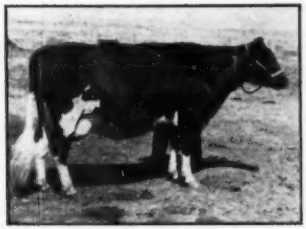

BESSIE LASS WAYNE 3084930 (E), 9 years old, owned by Earl Brothers, Grand Forks, North Dakota, classified April 30, 1952 by M. R. Campbell.

ing periods she has 135332 lbs. with 5034 lbs. fat. Another foundation cow in this herd is Elm Grove Concentrator Dorothy (VG) with two top records:

4y 365d 2X 815.8 lbs. F 21364 lbs. M
5y 365d 2X 820.1 lbs. F 22587 lbs. M

Mr. Wendelken is remodeling his barns to a pen type stable and milking in a modern milking parlor.

After the field day program most of the visitors stopped at the **H. W. Perkins dairy, Spearfish, South Dakota.** The Perkins Dairy is about three miles down the valley road from Wendelkens. Perkins has a large herd of 75 milking Holstein cows. He uses a five-stall milking parlor and a modern loafing shed with feeding mangers outside. Mr. Perkins uses three herd sires. The oldest sire is a nine-year-old son of Redfield's Gold Medal "Fobes Maid." Two younger sires are Canadian bred, one Hawkherst Emperor Viking, a four-year-old son of Emperor of Mount Victoria. The other four-year-old is Rockwood Mercena Rocket bred by Rockwood Farm, St. Norbert, Manitoba, and sired by Houckholme Sovereign Sky Rocket, whose first 45 unselected tested daughters average 15980 lbs. milk, 627 lbs. fat, 3.92% as senior two-year-olds.

In the next installment Mr. Stewart will report on the North Dakota herds classified.

LITTLE BROOK HEIFER SALE

Catalog Summary		
42 Females 2 yrs. & over (8 calves under 3m s.w.d.)	$18,925	$450.00
	715	89.38
27 Bred Yearlings	11,295	418.34
12 Open Yearlings	3,880	323.33
3 Heifer Calves over 3m	1,675	558.33
3 Bulls over 3m	1,290	430.00
87	$37,780	$434.25

The annual Little Brook Heifer Sale staged by Harold Lee at his Cazenovia, N. Y., farm on April 14, maintained an average of $434 for 87 head. Walter Pike, Avon, N. Y., paid the top price of the day, $1040, for Fobes Pabst Amy, a yearling daughter of Sir Bess Ormsby Fobes Dean. He also selected a bred 2-year-old granddaughter of Carnation Plutocrat for $710. His purchases of five head

Now in Service

CARNATION REALIZATION

Born: May 6, 1951

Another in the line of Carnation bulls has been added to the Nockdair herd for service. Late last summer a trip was made to Carnation Milk Farms in the search for a bull to carry on the Homestead blood lines in our herd. Carnation Realization was selected for general service and particularly for mating with the daughters of Nockdair Bonerges Ormsby Imperial, whose dam is a daughter of Carnation Imperial King.

"Realization" is sired by Carnation Professor, a blue ribbon son of the "Gold Medal Proven Sire," Hallrose Progressor, "Excellent," and Carnation Korndyke Heilo Lassie, 874-lb. 4.1% 4-yr-old full sister to Carnation Ensign and daughter of Carnation Chieftain from the 1066-lb. Carnation Imperial Lassie, who is the full sister to Carnation Governor Imperial.

The dam of "Realization" is Carnation Hazelwood Heilo, 799-lb full sister to Carnation Heilo Treasure Island, the 970-lb. dam of the sensational Christoph herd sire, Carnation Homestead Highboy. These full sisters are daughters of the three times All-American Carnation Governor Imperial and Carnation Hazelwood Butter Girl, 776-lb. daughter of Carnation Peerless from an 832-lb. daughter of Matador Segis Ormsby.

Carnation Realization has grown and developed as we hoped and expected. Those who have seen him are much impressed. We are anxiously awaiting the arrival of his first calves.

BAIRD BROS. **WAUKESHA, WIS.**

Nockdair Holsteins

LOWELL NELSON
Farms Mgr.

DON A. STOUFFER
Secretary

HAS WHAT IT TAKES - -

That's Rawleigh Revelation Ormsby

First-class young bull now for sale. 7 nearest dams average 888 fat,, 25515 milk. Sire's 6 nearest dams average 1042 fat, 3.85%. Dam has at 4y, 365d, 2X, 17569 milk, 3.6%, 634 fat. Maternal sister of Rawleigh Della Ormsby Dean with 999 fat, 26618 milk, 3.8%, 365d, 3X, 5y. Dam is a daughter of Rawleigh Della Buttercup with 1038 fat, 30403 milk, 3.4%, 365d, 3X, 6y, and is by a Silver Medal Sire.

Looks good. Priced right. Very desirable. Write for particulars.

THE W. T. RAWLEIGH CO.

FREEPORT, ILLINOIS

totalled $3480. William W. Eaton, Hamilton, N. Y., another heavy patron of this sale, also secured a daughter of Sir Bess Ormsby Fobes Dean, paying $825 for Bess Ormsby Posch Girl, a bred yearling. Mr. Eaton purchased eight head for a total of $4025. R. Edward Whitmore, Adams Center, N. Y., also selected eight, paying $3355 for the lot. The entire offering remained in New York. R. Austin Backus, Mexico, N. Y., was sale manager and auctioneer.

The buyers and details on those selling for $500 and over:

Walter Pike, Avon, N. Y.
Fobes Pabst Amy (4-51) $1040
Polly Ormsby Rag Apple (3-50) 710
Co-Valley Ormsby Fobes Dean (10-49) 630
Co-Valley Ideal Montvic Chief (11-49) 600
Bertlott Susie Two (9-50) 500

William W. Eaton, Hamilton, N. Y. (8)
Bess Ormsby Posch Girl (9-50) 825
Holstorn Rag Apple Hope (9-49) 525

Charles McEvoy, Marathon, N. Y.
Secret Lake Path Var Lady Ormsby (9-47) 825

Alfred J. Brown, Cazenovia, N. Y.
(M) Ormsby Gates Dean (9-51) 600

E. Gordon Gillette, Cortland, N. Y.
Walker Calamity Mutual 600

E. Hinricks, Cazenovia, N. Y. (3)
Crestlea Montvic Bonheur (11-49) 545

Greenfield and Chandler, Moravia, N. Y.
Greenwood Cornell Susan (9-49) 530

L. Lansing, Boonville, N. Y. (4)
Elgan Annie Lifeline (9-50) 530

Reuben M. Klock & Son, Little Falls, N. Y. (5)
Co-Valley Marker Pabst (10-49) 515

R. Edward Whitmore, Adams Center, N. Y. (8)
Osborndale Doris Ormsby (1-50) 510

Kingsley B. Niles, Morrisville, N. Y. (3)
Niland Star Lotta Octane (2-50) 505

Ivan Chestney, West Oneonta, N. Y. (3)
Huntdale Rag Apple Pearl (12-47) 500

Greenfield & Chandler, Moravia, N. Y.
Phoebe Posch Carnation (3-50) 500

H. Russell Phelps, North Bay, N. Y.
Bessie Supreme Posch Girl (11-50) 500

Statistical data furnished by R. Austin Backus, Mexico, N. Y.

S. E. PENNSYLVANIA HEIFER SALE

Catalog Summary

22 Females 2y & over (2 calves under 3m s.w.d.)	**$11,715**	**$532.50**
18 Bred Yearlings	**8,275**	**459.72**
14 Open Yearlings	**5,640**	**402.86**
16 Heifer Calves over 3m	**4,230**	**264.38**
70	**$30,035**	**$429.07**

Southeastern Pennsylvania breeders held a heifer sale at Doylestown, Pa., on April 18, offering 70 head which brought an average of $429. Buyers were present from New Jersey, Delaware, New York and Pennsylvania. Prices reached $900 as high for the day and 22 others sold for $500 and over. S. K. Wengert, Lebanon, Pa., was the successful bidder on Ferndale RVR Dusty, a 2-year-old double granddaughter of Dunloggin Romeo Var, getting her for $900. Frank A. Fernsler, Lebanon, was the consignor. Mr. Wengert also took the other member of the Fernsler consignment, paying $575 for a yearling granddaughter of Curtiss Candy Ovation and out of a daughter of Dunloggin Romeo Var. Several buyers took this opportunity to make substantial additions to their herds. Among these were John A. Kalback, Hamburg, Pa., buying six head for $2395, and Thomas Kosier, Dublin, Pa., also securing six for $2190. R. Austin Backus, Mexico, N. Y., was sale manager and auctioneer.

The buyers and details on those selling for $500 and over:

S. K. Wengert, Lebanon, Pa.
Ferndale R V R Dusty (5-49) $900
Ferndale Emblem Alja Var (10-50) 575
(Frank A. Fernsler, Lebanon, Pa.)

George A. Rutt, Ephrata, Pa.
Fountain Farm Elm Baroness (5-50) 700
(John C. Thompson & Sons, Newtown, Pa.)
Blue Stream Var Mistress (12-49) 540
(Henry K. Miller, Lebanon, Pa.)

Albert Heebner, Lansdale, Pa.
Meadowend Chieftain Rhoda (3-50) 685
(Abram Z. Rittenhouse, Lansdale, Pa.)

John A. Kalback, Hamburg, Pa. (6)
Rag Apple Montvic Pabst Coalie (3-49) 675
(Gehman Dairy Farms, Inc., Macgungie, Pa.)

J. Wade Groff, Strasburg, Pa.
Willow Ridge Lochinvar Wink (10-49) 660
(Lawrence Lindquist, Willow Ridge Farm, Willow Grove, Pa.)

Roy O. Christman, Hamburg, Pa. (3)
Beauty Penstate Marksman (1-50) 660
(Gehman Dairy Farms, Inc., Macungie, Pa.)

William B. Darrow, Ottsville, Pa. (4)
Weonland Judy Star Builder (9-50) 660
(Milton C. Satterthwaite, Woodside, Pa.)
Maple Leaf Farm Roxe Ann Var (2-50) 530
(Cyrus F. Miller, Myerstown, Pa.)

John C. Metzler, Christiana, Pa.
Lime Rock Pansy (1-50) 635
(Hubert S. Miller, Myerstown, Pa.)

John A. Kosiv, Hamburg, Pa.
Victoria McDonogh Ormsby Var

The North Country's Greatest Event . . .

The Watertown

Dairyland Festival Sale

Fairgrounds — June 14 — Watertown, N. Y.

Three County Holstein Clubs Cooperating

55 REGISTERED HOLSTEINS

25 BRED HEIFERS — 23 YOUNG COWS
5 BULLS — 2 OPEN HEIFERS

ALL HEALTH REGULATIONS FOR YOUR PROTECTION

Selection's by E. S. Harrison

Consignors

L. J. BARTHOLOMEW, Madrid
HARLEY J. BENNETT, Canton
HOMER M. BRECKENRIDGE, Rensselaer Falls
ELLEN BURDICK, Norwood
C. A. DORR, Watertown
COLLINS & BATES, Adams
G. B. ECKERT, LaFargeville
HARDEN FARMS, Camden
KENNETH T. HENRY, Ogdensburg
TOM HOLMAN, Watertown
L. W. JEWETT, Evans Mills
HARLEY and WALTER LAWRENCE, Canton
LEONARD MACDONAL, No. Lawrence
MACHOLD FARMS, Ellisburg
MILLARD A. MAURER, Carthage
MITCHELL FARMS, LaFargeville
RAY MORRISON, Rensselaer Falls
K. A. and R. M. OVERTON, Adams
J. A. POOR & SON, Belleville
RICHARD D. ROHR, Deer River
L. G. ROOD, Norwood
RAYMOND T. SAWYER, Watertown
RAY SHEAR, Adams
F. W. SHIMEL & SON, LaFargeville
DAVIS STONE, Watertown
GEORGE SWARTOUT, Clayton
GEORGE THEOBOLD, Potsdam
TRACY & HARTFORD, Massena
NORMAN WHITE, Adams

BEN MITCHELL, Chairman, LaFargeville

Jefferson Holstein Club — St. Lawrence Holstein Club

Lewis Holstein Club

R. AUSTIN BACKUS

SALE MGR. and AUCTIONEER — MEXICO, N. Y.

(3-51) 610
(Jonas Gruver, Thomasville, Pa.)
Swampy Hollow S J C Pearl (10-50) 510
(John M. Umble, Atglen, Pa.)
Joseph W. Hallowell & Son, Ivyland, Pa.
Bellecrest Safe Gold Amelia (1-50) 600
(George M. Hunsberger, Plumsteadville, Pa.)
Charles Hurff, Monroeville, N. J. (2)
Danboro Achilles Rita (3-50) 580
(Frank H. Goodyear, Danboro, Pa.)
Emerson Levengood, Myerstown, Pa.
Dolly Penn Meadows Posch (5-50) 550
(Joseph A. Hook, Herman Ginder, Jr., Penn's Peaceful Meadow Farm, Mount Joy, Pa.)
John M. Umble, Atglen, Pa.
Quaryland Anna Betty Master (9-50) 520
(David M. Ressler, Myerstown, Pa.)
Mrs. Edith Trainer, Doylestown, Pa.
Vista Grande Chieftain Diana (2-50) 510
(Alpheus L. Ruth, Lansdale, Pa.)
John C. Thompson & Sons, Newtown, Pa.
Caernarvon Bess Skokie Maid (7-50) 510
(Naaman Stoltzfus Est., Morgantown, Pa.)
Frank Goodyear, Danboro, Pa.
Greenwood Gracious Olivia (3-51) 500
(Joseph O. Canby, Langhorne, Pa.)
William A. Reid, Oxford, Pa.
Longdow Josie Spitfire (3-50) 500
(Margery Jones, Washington Crossing, Pa.)
Gingerich & Snavely, Lebanon, Pa. (3)
Wald Sensation Annabelle Dolly (1-50) 500
(B. F. Mullins, Pineville, Pa.)
Royaldale Jilda Pride (10-50) 500
(Clarence Royer, Lebanon, Pa.)
Statistical data furnished by R. Austin Backus, Mexico, N. Y.

LEONARD JOHNCOX DISPERSAL

Catalog Summary

53 Females 2y & over (9 calves under 3m s.w.d.)	**$25,925**	**$489.15**
	721	**80.11**
3 Bred Yearlings	**1,260**	**420.00**
15 Open Yearlings	**4,210**	**280.67**
11 Heifer Calves over 3m	**2,835**	**257.73**
2 Bulls over 3m	**875**	**437.50**
84	**$35,826**	**$426.50**
3 Grades	**1,080**	

Leonard Johncox sold his Len-Holme herd at West Walworth, N. Y. on April 12, 84 head bringing an average of $426. Top of the sale was $985 paid by Ben Nehls, Juneau, Wis., for Walpine Sovereignette Queen, a 6-year-old daughter of Montvic Rag Apple Sovereign. Her daughter, Queen Sovereignete Montvic, a 3-year-old sired by Emperor of Mount Victoria, went to K. S. George, Sardinia, N. Y., on his bid of $960, second high for the day. Mr. George also secured another daughter of the top cow, a 2-year-old sired by Colanthus Pabst Milord, at $555. Henry Thiesmann, E. Concord, N. Y., was the largest buyer, paying $5490 for twenty head of calves and yearlings. R. Austin Backus, Mexico, N. Y., was sale manager and auctioneer.

The buyers and details on those selling for $500 and over:

Ben Nehls, Juneau, Wis. (5)
Walpine Sovereignette Queen (3-45) $985
Korndyke Segis Pontiac Maxie (10-45) 660
Louise Patsy Abbekerk (4-47) .575
Elbro Brilliant Mary (6-46) 500
K. S. George, Sardinia, N. Y.
Queen Sovereignette Montvic (11-48) 960
Len-Holme Pabst Queen (12-49) .. 555
Ted Flanders, Hornell, N. Y. (3)
Bonheur Echo Posch Lass (11-47) **700**
Calamity Rag Apple Veeman (11-48) 510

Here's why good dairymen feed

HELP-A-KAF
Trade Mark

LIQUID True Vitamin **A, D** and Niacin . . . as preventative for **CALF SCOURS, COLDS** and **PNEUMONIA**—

It's the original, dependable LIQUID VITAMIN product with the handy dispenser. Contains a potent *natural* source of Vitamin A *(shark liver oil)*, Vitamin D and Niacin. Losses have been reduced by improving health and preventing or controlling diseases, with Help-A-Kaf liquid vitamins. *Saves time!* Just two squirts daily, from either pint or gallon dispenser bottle, provides recommended amount right into the milk bucket.

Keep your calves healthy with HELP-A-KAF
Good dairymen, everywhere, say Help-A-Kaf is best safeguard against costly calf losses. *It's economical!* Pint carries a calf through first month. Gallon size with dispenser, costs less than 4c per day. Give your calves a "break". Ask your dealer for Help-A-Kaf, today, or write—

Dealer inquiries invited

KINGSLEY-ERB & CO. Dept. A, P. O. Box 663 ARCADIA, CALIFORNIA

Two Beautiful 2-Year-Old Bred Heifers
CONSIGNED TO
DAIRYLAND FESTIVAL SALE
Watertown, N. Y. — June 14

They are paternal granddaughters of the $20,000 sire, Glenafton Rag Apple Historian.

One is from a daughter of the proven sire, Winterthur Select Fobes Xanthic (HIR—14130 M., 3.5%, 496— +2290 M., +60 F.)

The other is from a daughter of the proven sire, Sir Claremont Pietje Posch Hartog whose 56 daughters have 102 records averaging 12970 M., 3.6%, 467 F., an increase of 1001 M., .3% and 65 F.

They were bred December 3 and 14, 1951, to an own son of the great Montvic Rag Apple Marksman (XXX-Century Sire).
Herd Acc. — Cert. — Vac. — —Classified — 1591 HIR Average 14408-3.6-520. These heifers can go anywhere.

HENRY HOME HOLSTEINS
H. F. & KENNETH T. HENRY OGDENSBURG, R. 1, N. Y.

MADE TO MEASURE
WESTON
STA-PUT KOW KOVERS
are the last word in style, fit, color, quality and PRICE.
Send postcard for new folder and price list.
WESTON MFG. & SUPPLY CO. 1936 SPEER DENVER

PROVEN SIRE for SALE

Herdmaster, grandson of Dunloggin Woodmaster plus 1479 plus 4 plus 91 lbs. 13 pairs. Third generation of plus proven sires. Perfect condition.

— PRICE $1,000.00 —

VOLBLOED FARMS
1010 W. Belden Ave.
Syracuse New York

fool-proof... safe... exclusive

$7.90

LAACKE COW BLANKET

with— (patented) **KANT-KOM OFF BUCKLES!**

Only nationally famous Laacke Kant-Kom-Off blankets have exclusive, patented Kant-Kom-Off buckles that are guaranteed to "stay put" . . . comfortable and injury-proof. Every dirt-resistant, washable Kant-Kom-Off blanket is tailored to fit right . . . made of durable, finely woven duck, doubly and triply reinforced at all points of strain . . . with fully adjustable leg straps. For complete illustrated information showing prices and styles, just send in the coupon below. Remember, every Kant-Kom-Off blanket is satisfaction-guaranteed by the R. Laacke Co. — a famous name in farm supplies for over 50 years.

R. LAACKE CO.

Buy Laacke Famous

KANT-KOM-OFF (PATENTED)

COW COVERS

R. LAACKE CO., 1023 WALNUT
MILWAUKEE, WISCONSIN

Gentlemen: Send me _____ Standard Blankets, Size 50-52-54-56-58 at $7.90 each. (Circle size) (Check or M. O. enclosed ☐)
Send Farm Supply Catalog showing complete information ☐
Name _____
Address _____
Post Office _____
State _____

Gerald Pease, Genesco, N. Y.
Lady Rag Apple Gem Ormsby (9-48) 695
C. Raymond Pease, Genesco, N. Y.
Posch Canary Susie (1-49) 680
Wilsondale Colantha Pietje (9-44) 520
E. Halpin & Son, Odessa, N. Y.
Princess Carnation Figurehead (7-43) 600
Highcroft Modest Frances (12-45) 500
Robert White, Holcomb, N. Y. (3)
Abbekerk Susie Posch Pontiac (8-47) 565
C. J. Buckenmeyer, Alexander, N. Y. (5)
Inka Sovereign Rose (2-49) 555
Beth Inka Payneview (6-47) 540
Burton Hoyt, Otego, N. Y.
(M) Len-Holme Pabst Ormsby (1-50) 550
E. Halpin & Sons, Odessa, N. Y. (2)
Hengerveld Rose Calamity (9-48) 540
Lysle D. Sutfin, Dundee, N. Y.
Alcartra Montvic Alice (1-49) 535
Dornoch Rag Apple Calamity (3-45) 500
Ed Marvin, Williamson, N. Y.
Fayne Renown Waldorf (3-49) 535
C. M. Huntley & Son, Walworth, N. Y. (3)
Bonnie Segis Dutchland (4-46) 525
Len-Holme Pabst Mary (10-49) 500
Lloyd R. Mann, Hornell, N. Y. (3)
Knollworth Heilo Posch (2-49) 510
Edward H. Smith, Palmyra, N. Y.
Mary Aaggie Queen (5-45) 505
Elmer Semmel, Lima, N. Y.
Mary Supreme Rag Apple Ormsby (7-48) 500
Statistical data furnished by R. Austin Backus, Mexico, N. Y.

THE 111th GARDEN SPOT SALE

Catalog Summary

26 Females			
2 Yrs. & Over		**$13,660**	**$525.38**
(11 calves under 3 mos. s. w. d.)		**906**	**82.36**
6 Bred Yearlings		**3,325**	**554.17**
3 Open Yearlings		**1,010**	**336.67**
14 Heifer Calves over 3 mos.		**3,575**	**255.36**
7 Bulls over 3 mos.		**2,435**	**347.86**
56		**$24,911**	**$444.84**
	8 Grades	**2,325**	
		$27,236	

A $1,000 top featured the 111th Garden Spot Sale at Lancaster, Pa., April 17, under the management of R. Austin Backus. This was a yearling daughter of Creston Rag Apple King from a 626-lb. 3-yr-old daughter of Montvic Lochinvar and bred to Hedge Adean Harmony. As her breeding indicates, she was consigned by The Hedge, Pine Plains, N. Y. and the buyer, at an even $1,000 was G. Lester Cleaver, Middletown, Del., who also paid $700 for the heifer calf from The Hedge, a daughter of Harmony from a Creston dam now on test with first calf.

Earl W. Hance, Pleasant Valley, Pa. took 6 head for a total of $3,330 and Clair N. Barnett, Todd, Pa. 6 head at $3,165. Other buyers were from Maryland, Delaware, New York and various parts of Pennsylvania. Sale Manager Backus was assisted by his regular staff and by Earl L. Groff, Strasburg, Pa. as local representative. Sale details follow.

G. Lester Cleaver, Middletown, Del. (3)
Hedge Acreston Leah (5-50) $1000
Hedge Harmonious Meta (5-51) 700
(Alfred L. Rose, The Hedge, Pine Plains, N. Y.)

James D. Davis, Jr., Gniena, Md.
Uncataloged entry 790
(Naaman Stoltzfus, Est., Morgantown, Pa.)

Clair N. Barnett, Todd, Pa. (6)
Perky Hollow Dean Lucifer (2-47) 720
(Charles D. Lownes & Sons, Newtown, Pa.)
Redstone Weejoe Abbie (3-50) 680
(Donald G. Butterbaugh, Mechanicsburg, Pa.)
Jo-La Queen Lucifer (9-49) 650
(John U. Lapp, Gordonville, Pa.)
Maxvegan Triune Mary Martin (4-49) 530
(James L. Frank, Newtown, Pa.)

Stephen Fedorak, Northampton, Pa.
Thendara Indian Inka Taurus (4-44) 675
(Frank H. Goodyear, Danboro, Pa.)

Earl W. Hance, Pleasant Valley, Pa. (6)
Rebert Johanna Ormsby (8-45) 630
(Park C. Sheesley, Harrisburg, Pa.)
Sharp Farm Colantha Texal (4-50) 575
(Joseph A. Hook & Herman Ginder, Jr., Penn's Peaceful Meadow Farm, Mt. Joy, Pa.)
Niesley Vale Piebe Leona (2-48) 570
(Niesley Vale Dairy Farm, Mechanicsburg, Pa.)
Breezy Glen L Minerva Ormsby (11-49) 560
(John B. Witmer, Lampeter, Pa.)
Fultonway Emperor Tillie (2-50) 520
(Fultonway Farms, J. Mowery Frey & Sons, Lancaster, Pa.)

H. S. Wentz, Quakertown, Pa.
Uncataloged Entry 600
(Earl L. Groff, Strasburg, Pa.)
Willow Maple Segis Colantha Rose (11-45) 525
(Henry R. Baxter, Chester, Pa.)

R. Russell & Mary Catherine Green, Graceham, Md. (2)
Cleora Pluto Korndyke (2-50) 575
(John W. Barbour, Red Lion, Pa.)

Mrs. Helen Brezgel, Herndon, Pa.
Ormsby Elmcroft Spofford (11-45) 530
(C. F. Beiler, Honey Brook, Pa.)

E. C. Cowan, Parkersburg, Pa.
Hope Belle Crest Carnation (6-48) 530
(Henry R. Baxter, Chester, Pa.)

H. M. Moore, Strasburg, Pa.
Roaring Maples Romulus Aaggie (10-50) 520
(Harold K. Book, Ronks, Pa.)

Paul Butler, Townsend, Del.
Silver Lake Ormsby Merman (3-49) 500
(James L. Frank, Newton, Pa.)

Ezra Hershey, Kirkwood, Pa.
Thendara Jo Corona Empress (3-45) 500
(Frank H. Goodyear)
Statistical data furnished by R. Austin Backus, Mexico, N. Y.

How To Get To EBONITE:

We May Not Be On Your Road Map!

Gans, Penna., our post office address, is a tiny hamlet in the southwestern part of the state, and we have had several visitors lately who had trouble locating us because their road maps did not show our whistle-stop.

GANS, PENNA., is located between Uniontown, Pa., and Morgantown, W. Va., 3 miles east of U. S. Route 119, 3 miles north of Point Marion, Pa. It is on a crossroad connecting Route 119 with the village of Springhill, which is on State Route 319, directly east of Point Marion.

WON'T YOU COME AND SEE OUR BURKE-BRED HERD?

EBONITE ● H. M. Gans — Gans, Penna.

Alex Todd, Master Breeder

The death of Alex Todd on February 20, 1952, as recently reported in these columns, brings to mind some further interesting facts regarding this pioneer dairyman and master Holstein breeder of Washington's Yakima Valley. Todd, a true pioneer of the country, was born in Scotland in 1877 and came to the United States in 1892 as a young lad of 15 with his parents, Mr. and Mrs. William Todd. The Todd family spent two years in Minnesota, then came to the Yakima Valley. At that time Yakima had a population of about three thousand people, so it can be said that Alex really helped settle the Yakima country.

The Todd's first venture into purebred cattle was when they lived on their farm in Naches. At that time the Naches creamery gave some of its patrons a chance to buy cows from the herd of the late Guy Richards, whose foundation animals have made an imprint on so many herds of the Pacific Northwest. According to Todd, he bought five cows at $50 per head, but they would have been well worth $1000 for they turned out to be some of the great foundation cows of the herd.

One of the first bulls purchased was Johanna De Pauline's Lad from the Gillett herd in Wisconsin. The price was $100. This bull did quite well, but hardly compared with their later selection from the same herd, Sir Johanna Ruth Fayne, who proved to be one of the great sires of the breed.

Among the original foundation cows were Bessie Lassie 61890, a daughter of Johanna May's Aaggie Clothilde, and her three-quarter sister, Santa Cruze 61891.

ALEX TODD

This picture was snapped at the 1922 Brentwood Sale in Philadelphia, Pa., where the Todds sold Cascade Pietertje for $3525.

The famous Jessie family came from the Bessie Lassie branch. Cascade Jessie, herself, the first 1000 fat producer in the Todd herd, being a daughter of Sir Johanna Ruth Fayne out of a daughter of Johanna De Pauline's Lad and from a daughter of Bessie Lassie.

It may be interesting to know about the circumstances under which Cascade Jessie got her name. When she was born, Dr. Peter MacKintosh was called in and as the wobbly calf struggled to its feet Todd turned to Dr. MacKintosh saying, "Pete, what's your wife's name?" He replied that it was Jessie, so the calf was named after her, this being the highest compliment Todd could think of. This has been one of the great families, the bulls from it heading many famous herds.

The other three-quarter sister, Santa Cruze, was the foundation of the Madcap strain. At the time Santa Cruze first calved, Alex Todd recalls that his father who was a great hand to read novels had just finished reading one of Black's novels in which the heroine was called Madcap Violet. The frisky young calf with the satiny coat reminded him of the dashing heroine and so the Madcap Violet line came into being. Madcap Violet was sired by Johanna DePauline's Lad. She had a daughter, Madcap Violet 2nd, sired by Yakima Cornucopia, one of the early Todd herd sires, and she in turn had a daughter, Cascade Madcap Violet Fayne by Sir Johanna Ruth Fayne (the sire of Cascade Jessie). She dropped a daughter, Cascade Madcap Violet Fayne 2nd by King Pietertje Ormsby Piebe 35th (a later Todd herd sire) and according to Todd she was the best cow they ever bred. She was sold to Carnation Milk Farms where she made her record of 1036 lbs. fat and is the foundation of the fabulous Carnation Madcap line.

Alex Todd shortly before his death was honored by Washington State College for his great contribution to the Holstein breed and to the Washington dairy interests. He was also one of the founders of the Yakima Dairy Association and served as its president for twenty-three years.

National Fieldman Gerald J. Plowman who sends us some of this information reports that Alex Todd's passing will be deeply felt by Holstein breeders, particularly in the Yakima Valley where his work has been such an inspiration and aid to the development of this great dairy region.

BRED RIGHT FOR GENERATIONS!

. . . . . and combining the best of Pabst and Winterthur . . . . .

A BULL CALF

PABST ROBURKE EYEBRIGHT

Sire: Double grandson of old Burke by Pabst Roamer (Ex-GM) and out of an "Excellent" 741-lb. 3.9% granddaughter of Pabst Belmont Creator (VG-GM).

Dam: A member of our Rose family, she just completed 616 lbs. fat as a Jr. 2-year-old on 2X. She is a daughter of Wint. Select Fobes Wallace (Silver Medal Production Sire).

and . . . 2d dam over 500 fat 2X by a Winterthur sire; 3d dam our "Excellent" Rose cow with 689 fat 2X; 4th dam over 600 fat 2X. How can you beat it?

Hillcrest Farm

G. S. & HAROLD COWLES

Ashville, New York

accredited — certified

PIONEER DAIRY FEEDS

Good Cows—Good Management and Pioneer Feeds Make Great Partners

GOLDEN RAG APPLE PEARL
365 DA 24,819 M 1012 F
Delwood Farm, Damascus, Ohio

Write today for tomorrow's feeding program

HALES & HUNTER CO.
141 W. JACKSON BLVD. • CHICAGO 4, ILL.
Mills at: Chicago, Ill. • Marshall, Mo. • Wilmington, Del. • Lexington, Ky.

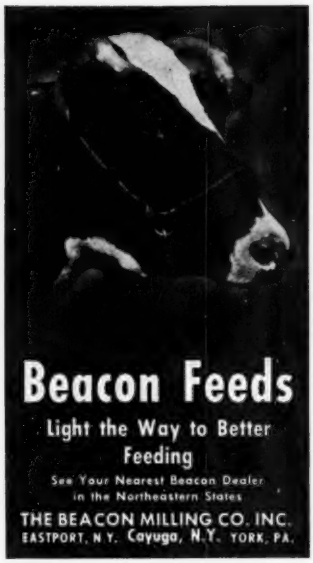

HERD SIRE FOR SALE

Beau P. V. Carnation

Born Sept. 28, 1950

Sire: **Carnation King Ford**— from the "Madcap" family.

Dam: **Beauty Nellie Pauline**— consistently 20,000 lbs. milk— Sire Inka May breeding.

PRICE — $600.

PLAINVIEW FARM

4233 Highway 51-N. Memphis, Tenn.

M. V. MANN
Sales Agent
ELGIN COUNTY HOLSTEIN BREEDERS' CLUB
Noted for Type and Production.
R. R. 4, Alymer, Ontario, Canada

PERTH COUNTY
HOLSTEIN BREEDERS' ASS'N.
We have a fine selection of fresh or springing cows of breeding or commercial stock. Give our new Sales Agent a try.
GORDON F. BELL
St. Mary's Box 789 Ontario

FARM MANAGER AVAILABLE, Canadian, 32, married, graduate of Ontario Agr. College, Graham Breeding School; 4 years' experience as herdsman; 6 years as farm manager. Would consider share basis. Object: to settle in U. S. A. Write particulars, wages, to **Box 647, Holstein-Friesian World, Lacona, N. Y.**

WANTED—Steady dairy farm job by experienced man, 28, preferably in Midwest. Prefer place that will also provide home for 5-year-old son. Sober, hard-working. **Wm. Becker, 1745 No. 72d St., Wauwatosa 13, Wis.**

Highlights From the Extension Record

The annual report of the Extension Department shows advancement in practically every activity of this field. At the close of 1951 there were 438 Holstein clubs functioning in 46 states. Of these 46 were statewide in scope with 392 clubs carrying on at the grass-roots level. The total membership in these organized Holstein clubs rose to 18,636 at the end of the year, a new all time record.

The activity index showed an increase in 8 of the 9 categories upon which the index is based. These included registrations, transfers, active members, new members, new buyers, herds on official test, herds classified, state association members and new junior members. Only the number of new buyers failed to show a nice increase and there was no significant change in that single category. The general index was 119 which means that these activities compared with the average for the 5 previous years were up 19%.

The annual extension planning conferences were held in each fieldman's territory, with representatives of management from National Holstein Headquarters meeting with leaders from each of these districts to plan the work for the following year.

In the field of milk marketing activity, Dr. E. G. Misner has continued as technical advisor on a part-time basis. Under his direction a monthly milk marketing newsletter was circulated to the milk marketing representatives of each organized Holstein club. Work was also done in areas where outmoded methods of milk buying were in operation. Stress is being placed on the current continuing trend of consumer demand for milk of lower butterfat test and with more recognition of values below the creamline. The inherited high level of milk production which the Holstein-Friesian breed has obtained through countless generations of breeding takes on even added importance under these conditions of demand.

The youth program of the Association made an important forward step by setting up a Junior Program Committee which mapped out a program which for the most part has been put into active operation, with more than 50% of the organized clubs appointing youth project committees and adopting all or part of the recommended program. This committee consisted of Ben Dibble, Pewaukee, Wisconsin, chairman; Robert Koehler, Fremont, Nebraska; Rolla Spina, Los Banos, Calif.; John Elmer Kalmey, Shelbyville, Ky.; Wm. H. V. Somerville, N. J.; and Warren Wigsten, Pleasant Valley, N. Y. Out of this committee activity grew the first annual junior All-American awards sponsored by the Holstein-Friesian WORLD in cooperation with the Holstein-Friesian Association of America. This activity was one of the highlights of the junior program of the year. Active junior membership in the Holstein-Friesian Association of America at the end of 1951 stood at 5,484. National champions for 1950, announced, were Barbara Anne Riggs, Gaithersburg, Md., and John Irving Stryker, Neshanic, N. J.

The report discloses that orders for the new unbreakable rubber composition true-type cow exceeded the capacity of the manufacturer to meet the demand. During the year 736 of these cow models were distributed and 200 orders held over. 300 orders for the matching true-type bull model were also received. The handsome Holstein farm signs were sold in the quantity of 342 in 33 states.

The Publicity Department was active as always in the distribution of literature and information for the press on breed activities. The visual education work was also carried out very actively with five sets of lantern slides on Selecting a Profitable Holstein-Friesian Cow scheduled to capacity during the year in all parts of the United States for use by Veteran trainers, FFA instructors and 4-H club leaders. The four natural-color sound films set up a combined all time record of 155 showings over and above the use of these films by the fieldmen. The full report may be obtained upon request from the Holstein-Friesian Association of America, Brattleboro, Vermont.

VA. TECH DAIRY CLUB FIELD TRIP

Twenty-two members of the Virginia Tech Dairy club took an interesting field trip recently with Dr. G. C. Graf and Dr. C. C. Flora of the Dairy Department staff. Visits were made at Mr. L. J. Crowgey's Richdale Farm at Wytheville, Virginia, and taking a route through southwest Virginia, the group visited milk plants and several good breeders' herds. In North Carolina, they visited the famous Jersey herd at Biltmore and returned by way of Klondike Farm, noted Guernsey establishment. George A. Miller of Round Oak Farm Holsteins was a member of the group and we are indebted to him for the report.

N. Y. Classification Breaks Record

According to reports from the Advanced Registry Department of the Holstein-Friesian Association of America, New York has completed the largest single program of herd classification ever conducted by the Association. Sixty-Seven herds were classified covering the record breaking total of 2235 animals inspected. The Official Inspector was Jack Fairchild of Pennsylvania, former Secretary and Fieldman in that State. The program was conducted in District No. 2 covering the eastern and southeastern part of New York State. The following is a list of the Clubs in District No. 2 and the number of herds classified in each Club: Capital District—1; Chenango—6; Delaware—*; Eastern New York—14; Otsego - Herkimer - Montkomery—9; Schoharie—9; Tri-County—6; Ulster-Sullivan-Orange—9. 9 herds were classified in bordering areas for special reasons, and there was one special classification.

To breakdown the final results of the program, we find in the 67 herds after any cancellations have been made, a total of 20 classified Excellent; 398 Very Good; 888 Good Plus; 766 Good and 163 Fair. There were 1423 animals either classified for the first time or whose rating was raised during the program. Of the 67 herds, 18 were first classifications and 49 re-classifications. The 20 Excellent animals are found in herds as follows: F. M. and Warren Wigsten—2; Ridgely Farms—1; Chester Foote—1; Fred Baer—1 and Harold Thomas—1. These were made excellent during the present program. The following were previously classified excellent: John R. Fairbairn—1; Cecil Beers—1; Philip Rahl—2; R. E. Ogden—3; Gerow Brothers—1; Albert C. Bristol—1; and Beacon Milling Company—3.

In the entire program the Inspector found only 5 herds without Very Good animals, but he also found 19 herds without any Fair animals. The average score for the entire 67 herds containing 2235 animals is 80.4% which is well above the average of all animals classified and is within the Good Plus range. This speaks well for the Holsteins in the area covered.

The following is a complete list of breeders who classified during the last program arranged by County Clubs:

The next classification will cover District No. 3 or the western part of the State and is scheduled to start on November 3. All applications must be filed on or before October 3, 1952.

Capital District—1. Cecil Beers, Prattsville, New York.

Cayuga-Seneca—2. Beacon Milling Company, Cayuga, New York; Philip Dawson, Fort Byron, New York.

Chenango—6. George H. Comings, Bainbridge, New York; Fred Elder, Bainbridge, New York; Daniel Grant, Afton, New York; Archie Meek, Norwich, New York; Howard Page, New Berlin, New York; Will J. Pike, North Norwich, New York.

Cortland—1. C. S. Harvey, Cincinnatus, New York.

Delaware—6. John R. Fairbairn, Arkville, New York; John S. Gosper, Walton, New York; Arlene and Bruce McClenon, Walton, New York; N. Y. State Agr. and Tech. Institute, Delhi, New York; Howard A. Vandermark, Stamford, New York; Walter and Pearl Whitbeck, Franklin, New York.

Eastern New York—14. G S. V. Andrews, LaGrangeville, New York; Albert C. Bristol, Copake, New York, Fred N. Dorn, North Chatham, New York; Anna S. Hogate, Pawling, New York; Arthur D. Hoose, Fishkill, New York; L. W. Irish, Valatie, New York; Kenneth L. Jeffery, Millerton, New York; Arnuf C. Miller, Quaker Hill, Pawling, New York; Cortes J. Pells Hillsdale, New York; Stanley Pulver, Millerton, New York; Mrs. Amelia Trunz, Millerton, New York; Gordon Voorhis, Red Hook, New York; F. M. and Warren Wigsten, Pleasant Valley, New York; Estate of Roy W. Wright, Pleasant Valley, New York.

Madison—1. Henry Marsh and Son, Munnsville, New York.

Oneida—5. Elmer J. Burkert, Waterville, New York; Oscar K. Burkert, Waterville, New York; Raymond M. Ford, Waterville, New York; Idwal O. Roberts, Holland Patent, New Yirk; Harold E. Thomas, New Hartford, New York.

Otsego - Herkimer - Montgomery — 6. Fred Baer, Fort Plain, New York; C. E. Brown & Son, West Winfield, New York; Deforest C. Brown, Springfield Center, New York; Edwin W. Button, Canajoharie, New York; Frank D. Davey, Fort Plain, New York; John A. Mott, Hartwick, New York.

Schoharie—9. J. Roger Barber, Middleburg, New York; George E. Briggs, Cobleskill, New York; Harry C. Brown, Sloansville, New York; D. Schuyler Crosby, Sprakers, New York; Charles V. Ewald, Schoharie, New York; Peter N. Koska, Middleburg, New York; Stanley Rickard, Cobleskill, New York; Schuyler D. Rogers, Cobleskill, New York; Est. of Leo J. Tillapough, Carlisle, New York.

Tri-County—6. James H. Arnold and Son, Amsterdam, New York; Edward E. Downs, Cambridge, New York; Chester H. Foote, Fort Edward, New York; David A. McGuire, Cambridge, New York; T. J. Reed, Cambridge, New York; Gerald A. Schroeder, Smiths Basin, New York.

Ulster-Sullivan-Orange — 9. Gerow Brothers, Washingtonville, New York; Franklin S. Kelder, Accord, New York; Nicholas H. Kolk, Goshen, New York; R. E. Ogden, Mountainville, New York; Patroon Farms, Stone Ridge, New York; Howard Quackenbush, Warwick, New York; Philip Rahl, Washingtonville, New York; Ridgely Farms, Stone Ridge, New York; Henry S. Watkins, Campbell Hall, New York.

Western New York—1. Paul Schintzius, South Wales (Special).

Very Breakable

A woman was mailing the old family Bible to her brother in a distant city. The postal clerk examined the heavy package carefully and inquired if it contained anything breakable.

"Nothing but the Ten Commandments," was the quick reply.

Join the ranks of Successful Breeders Using—
BREEDER-ADE* OIL

...for surer pregnancies ... for better young

Follow the lead of successful breeders in all parts of the country—feed Breeder-ADE Oil before mating. This blend of carrot oil, wheat germ oil and "D" activated animal sterol successfully combats nutritional sterility.

Use only $1.00 postpaid

Put Breeder-ADE Oil in feed of horses, cattle, swine, dogs, poultry and fur-bearers. Dosage varies according to size of animal—follow simple directions in Bulletin 23 sent in each package. Orders shipped same day received. Send check or money order for $1.00. Money back if not satisfied. Breeders who have tried it reorder year after year.

NUTRITIONAL RESEARCH ASSOCIATES
SOUTH WHITLEY, INDIANA

Department 9 *Trade Mark

Daisy Cattle Markers

Solid brass tags and brass-plated chain.
No. 21—FOR NECK. Adjustable. Tags numbered both sides. $13.25 per dozen.
No. 17—FOR HORNS. Adjustable. $9.20 per dozen.
No. 25—DOUBLE PLATE NECK CHAIN. Upper portion strap, lower portion chain. $14.50 per dozen.
Write for catalog. Sample mailed for $1.00.
GOLDEN ARROW FARMS
Dept. A, Box 7 Huntington, Indiana

NEW Ready-to-use
BOVINE
SEMEN DILUTER
Four Ways Better

Now for the first time, thanks to Ortho Pharmaceutical Research Laboratories, you can have all the time-saving and safety features you have wanted in a ready-to-use Semen Diluter.

This new formula completely outmodes homemade diluters. You will find it fully tested, stable, sterile, and it may even be re-sterilized if not fully used.

Bovine Semen Diluter contains four antibacterial and antifungal agents as a safeguard against airborne contaminants. Each 15 cc. is packaged in a 25 cc. bottle so that the semen can be added easily in one operation.

Ask your local supplier for Bovine Semen Diluter. It is unsurpassed in convenience, safety and economy.

MAIL COUPON FOR FREE LITERATURE

Ortho Pharmaceutical Corporation
Animal Industry Division, Dept. HF-6
Raritan, New Jersey

Please send me FREE literature on Bovine Semen Diluter.
(PLEASE PRINT)
My favorite supplier is:
Name of Supplier_____
Address_____
My Name_____
Place_____ R.F.D.____ State____

Keep Your Records Straight
With a WORLD Herd Register

MASTER HERD REGISTER

A 3-ring loose-leaf binder of top quality (Fabrikoid, imitation leather). Waterproof, will last a life-time. Sheets for 75 cows, 8 blanks for males, 10 extra pedigree blanks, index, etc. Size 11½ x 9 inches. 100 sheets.

Price $7.00

Extra blanks at $1.50 per 100; $1.00 for 50

POCKET HERD REGISTER

A 2-ring binder of the same quality imitation leather as the "Master." 87 blanks for females; 10 for males; service record blanks, index. Size 5¼ x 8¼ inches. 100 blanks. **Price $5.00**

Extra blanks at $1.00 per 100; 75c for 50

BARN BOOK

A handy book to hang on a nail in the barn. Space for 50 cows and several years' breeding records, etc. Bound in heavy cream-colored paper. **Price $ .75**

CERTIFICATE FILE ENVELOPES

For filing registration certificates and transfer certificates, etc.

Price: $1.50 per 100; $1.00 for 50; 40c for 12

MILK RECORD SHEETS

For recording milk weights in barn. Room for 12 cows, 31 days.

Price $1.00 per dozen

Order Today

HOLSTEIN-FRIESIAN WORLD, Lacona, N. Y.

DEPENDABLE *Sales and Service*

There is no substitute for experience

We have had 35 years of experience in the selling of purebred Holsteins. We specialize in dispersal sales of the highest quality. Confidence of the buying public . . . orders or bids in advance of the sale . . . fair dealing and our large sales force . . . make it possible for us to handle any sale, large or small, with the idea of securing the largest net returns for the seller.

Call or Write

W. L. BAIRD
Waukesha, Wis.

— or —

FRANCIS DARCEY
Watertown, Wis.

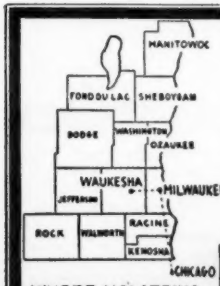

WHERE HOLSTEINS HAVE BEEN BRED AND DEVELOPED FOR 56 YEARS.

PUREBRED AND GRADE HOLSTEINS

Selected for Type and Production. T.B. Accredited — Blood tested. Some calfhood Bang's vaccinated. From 200 of better Wisconsin herd. We are in position to fill small or large orders for interstate or export.

Service of

W. L. Baird, Arthur Bennet, Harvey Swartz, Ed Weyker, Frank Swartz and Don Stouffer at your disposition.

FOR INFORMATION WRITE
INTER-COUNTY DAIRY CATTLE ASSN
BOX 177 WAUKESHA WIS.

PICARDY FARM DISPERSAL

Catalog Summary

24	Females 2y & over	$10,705	$446.04
3	Bred Yearlings	1,210	403.33
3	Open Yearlings	870	290.00
1	Bulls over 3m	450	
31		$13,235	$426.94
	Grades	10,515	
	Guernseys	6,490	
		$30,240	

Artie Shaw, of band fame, dispersed his herd of purebred Holsteins and Guernseys, on April 10 at his Picardy Farm, Pine Plains, N. Y. The Holstein section of the sale averaged $426 for 31 head and grades and Guernseys brought the total for the day to $30,240. A granddaughter of the Gold Medal sire, Sensation Marathon Lad, topped the sale at $705, going to Mary Thomas, Brewster, N. Y., who also took a granddaughter of Hays Six-O-Six at $635. A. Somerville, Millerton, N. Y., was the largest buyer, taking seven for $2670 including Langdonhurst Clover Lad Ormsby, a 6-year-old daughter of Weber Burke Clover Lad, Gold Medal son of Wisconsin Admiral Burke Lad, at $570, and Langdonhurst Ivy a 4-year-old out of a daughter of the Weber Burke Clover Lad bull, and sired by Los Robles Ormsby Grant at $500. Buyers were on hand from Connecticut, Vermont and New York. R. Austin Backus, Mexico, N. Y., was sale manager and auctioneer.

The buyers and details on those selling for $500 and over:

Mary F. Thomas, Brewster, N. Y.
Rollins Lee Dorothy (9-48) $705
Patsy Rag Apple Mantel (3-47) .. 635
A. Somerville, Millerton, N. Y.
Langdonhurst Clover Lad Ormsby (3-46) 570
Langdonhurst Ivy (12-47) 500
Jack Frankel, Lebanon, Conn. (2)
Tuttle Farms Montvic Bessie (2-49) 565
Sam Swendson, Monroe, Conn. (3)
Pietje Abbekerk Bessie (1-48) 530

Statistical data furnished by R. Austi Backus, Mexico, N. Y.

NAME CHANGED

Wern America La Princess Elizabeth, the daughter which Dunloggin Mistress La Princess was carrying by Curtiss Candy Ovation at the time of her sale for $23,500 in the 1947 Curtiss Candy Classic, has recently been renamed Skokie La Princess Elizabeth. Her registration under the Wern Farms prefix was contrary to the by-laws of the Association, for she was bred by Elmwood Farms, Lake Forest, Ill., who owned her dam at the time of service. The by-laws require that if the breeder of a calf sold in dam has a registered prefix, that this prefix be used in the naming of the calf. They further require that the prefix may be used only on animals bred by the owner of the prefix. The entry for this animal in Vol. 109 of the Herd Book is in error in naming Wern Farms, Waukesha, Wis. as the breeder.

BREEDERS' DIRECTORY

(Published once per month. Rate, $6.00 per year)

ALABAMA

Bemis Bros. Bag Co., Talladega, 70 hd.; HIR; Cert.-Acc.; Carnation-Ormsby breeding.

ARIZONA

Davidson Young, Rt. 5, Box 704, Phoenix; 20 head; HIR-DHIA; Vac. 1940; Carn.-Hazelwood.

CALIFORNIA

Wesley G. Clark, Rt. 3, Box 482, Hanford; 125 hd.; H.I.R.; Vac.; Kg. Bess. Or. Piet. 86th breed.

Inyoloco Farms, L. N. Irwin & Sons; Davis, R-1, Box 270; 50 hd; Vac. 1939; DHIA; Burke, KPLO breeding.

Diamond S. Ranch, Geo. H. & W. N. Sawyer, Waterford; 200 hd.; DHIA; Vac. 1939; KPLO & KPOP.

Excelsior Ranch Co., Ltd., Garden Grove, Orange Co.; 100 head; AR; Vac.; KPLO-Ormsby.

Joseph M. Trindade, Jr., Merced, R-1, Box 92; 100 hd.; KPLO, Burke breeding.

COLORADO

Myron Stratton Home, Colorado Springs, 40 head; CTA; Classified, Vac.; Carnation breeding.

CONNECTICUT

W. W. Sherman, Bloomfield, Hartford; 100 hd.; DHIA; Cert.-Vac; Montvic, Dunloggin, Wint.

GEORGIA

John P. Pickett, Cedartown, Polk Co.; 50 hd. on DHIA; AR; TB. Bang's; Pabst Regal Posch.

ILLINOIS

Wm. H. Warner, Hebron, McHenry Co.; 50 hd.; CTA; Vac. 1942; Montvic breeding.

L. H. Geddes, Winnebago; Winnebago Co.; 105 hd.; DHIA-HIR; TB Acc., Mark.;M. Dun.; Car.

Howard Farm, Dundee, Kane Co.; 60 hd; HIR; DHIA; Vac. Acc.; Pearl, Rag Apple, Roburke.

Killybracken, Wayne, DuPage; 100 hd.; AR-HIR; Burke, Carnation.

INDIANA

Dunbar & Middleton Farms, Colfax; 80 head; HIR; Neg.'; Vac. 1941; Carn. Gov. Madcap.

Maple Grove Stock Farm, Glenn L. Reed, Brook, Newton Co.; 35 head; DHIA; St. Cert.; Calf Vac.; Admiral-Burke.

Oakville Farm, Edward A. Backe, Crown Point; 30 hd; DHIA; Acc - Vac; Pabst - Homestead - Posch breeding.

IOWA

Leemark Farm, Sperry, Des Moines Co.; 50 hd.; DHIA; Vac. Classified; Rag Apple.

KANSAS

Jake Zarnowski, Newton, Harvey Co.; 70 head; Neg.; HIR; Triune and Burke breeding.

KENTUCKY

St. Rose Farm, Springfield, Washington Co.; 76 head; Cert.; Vac.; U. S. Soldiers' Home sire.

MAINE

Garden Park, Newport, C. W. Rich; Carnation - Zimmerman world champion bloodlines; TB, Bang's free over 30 yrs.

MASSACHUSETTS

Clayton Farms, New Marlborough, 50 hd.; DHIA; **Bang's Neg. Acc; Redstone Woolmaster.**

Lindenbrook Farms, Spencer H. Logan, Great Barrington, Berkshire Co.; 50 head.

Great Brook Farms, Farnham W. Smith, Carlisle; 110 head; HIR; AR; Acc-Vac; Orm. Sens. 45th-Burke.

John G. Ellis, Highfield Farm, Lee, Berkshire Co.; 34 head; HIR; Acc.; Vac.; Ray. R A Tyrone.

Frank W. LeGeyt, Sheffield, Berkshire Co.; 75 head; HIR; Acc-Vac; Orma. Sen. 45th and Chief. 7th son.

MICHIGAN

Lakefield Farms, Clarkston, Oakland; 100 hd.; HIR; TB Acc-Vac.; Ormsby and Montvic.

Jonclar Dairy Farm, Riegle & Rayner, Davison, Gen. Co.; 70 hd.; DHIA; Vac.; Car. R. A. breeding.

Pine Row Farms, Lake Orion, Oakland Co.; 60 hd.; HIR; Vac. Neg.; Carnation and Rag Apple breeding.

Kneedmore Farms, Pittsford, Hillsdale Co.; 50 hd; AR HIR; Vac; TB Acc.; Linebred Ormsbya.

Gracare Stock Farm, Hartford, Van Buren Co.; 20 hd; DHIA-HIR; Calf-Vac.; Burke and Rag Apple breeding.

MINNESOTA

Glendenning Farms, Louise M. Glendenning, St. Paul Park; 210 hd; TB Bang's Vac.; DHIA; Fr. Chip Gr. Emperor; Quality Park Victor.

Marlow Holstein Farms, Mankato; 200 head, HIR; World's Record Femco Alma & Regal, Roamer, Burke breeding.

Ted Kuhlman, Lester Prairie, McLeod Co.; 50 hd.; DHIA-HIR; Vac.; Maytag and Crescent Beauty.

Winebrook Farm, Clifford A. Ruble & Sons, Albert Lea; 60 hd; HIR; Pabst Prilly Wayne 31st and Comet Burke breeding.

MISSOURI

Clyde Hill Farm, Clyde, Nodaway Co.; 135 hd.; HIR; Neg.; S. B. O. Fobes breeding.

MONTANA

David Lea & Son, Stevensville; Ravalli Co., 50 hd.; Class 82.2; Acc-Neg.; Orm. Raven, Creston.

NEW HAMPSHIRE

Sylvester Farms, Hinsdale; 35 hd; DHIA and HIR; Acc. & Vac. Rag Apple breeding.

NEW JERSEY

Bartram Farm, N. Kelley, Annandale; 100 hd.; HIR; Vac. 1941; A. O. Fobes Rag Aple, Design.

NEW MEXICO

McCarty's Dairy, Inc., Las Cruces, 150 head; CTA; Acc.; MOW; Osborndale-Henry Farm.

Mandell's Dairy, Dana Ana County; P. O. Canutillo, Texas; 60 hd; HIR-CTA; Carnation breeding.

NEW YORK

A. Fisher & Sons, Canastota; 90 head; CTA; Vac.; Tovarich, Woodmaster, Gov. of Carnation.

Mrs. J. M. Huff & Sons, Hemlock; 80 hd.; Sr. sire Clove Valley Supreme Satisfaction (Gold Med.)

M. R. Klock Son, Ft. Plain; 70 hd.; CTA, Blood Tested, Vac.; Carnation breeding.

A. S. & L. W. Hill, Greene, Chenango Co.; 85 hd.; DHIA; Acc.-App.; Mont. Rag Ap. breeding.

Ferdinand Lewandrowski, Newport, Herkimer Co.; 100 hd; Ac. Vac.; CTA; Mont. R. A., Hist.

Frank J., and Lena Niles, Sherburne, Chenango Co.; 200 hd.; Acc-Vac.; DHIA; Carn., Nylco Mont.

OHIO

Ken Mac Holsteins, E. Canton, R-1; 40 hd.; HIR; Class.; Acc-Vac; Orms. Fobes, Mila Admiral; Feb. Beach. Cres. Beauty.

Donald Phillips, Damascus, Columbiana Co.; 45 head; HIR; Acc; TB & Bang's; Dunloggin.

Glenn Shreve, Damascus, Mahoning Co.; 40 hd.; HIR-AR; TB-Bang's Acc.; Dunloggin.

C. T. Shreve, Damascus, Mahoning Co.; 75 hd.; HIR-AR; TB and Bang's Acc.; Dunloggin.

White Star Farms, Harold C. Schmuck, M. D., E. Canton; 185 head; TB-Bang's Vac.; DHIA; Marksman-Sovereign bloodlines.

OKLAHOMA

Edward P. Boyd, R-4, Oklahoma City; 40 hd.; CTA-AR; Vac.; Ormsby, Carnation, Montvic.

Floyd E. Pruden, Altus, Jackson Co.; 45 hd.; STA-AR; TB and Bang's; Lauxmont-Ideal-Dun.

Eastern Okla. Hosp. Dairy, Vinita, Craig Co.; 350 hd.; HIR; Vac.; Ormsby, Triune Carnation.

OREGON

Sun Acres Farm, Bill and Frances Adamson, Troutdale; 45 head; HIR; Vac.; Winterthur.

PENNSYLVANIA

Willow Ridge Farm, Willow Grove, Montgomery; 125 hd.; HIR; Pa. Bang's; TB; Dunloggin Mont.

TEXAS

Carrington Farms, Box 1175, Austin, 30 hd.; HIR; Acc.; Carnation-Burke breeding.

McWherter Farms, Paris; 30 hd.; HIR-CTA; Classified; Carn., Rag Apple breeding.

UTAH

Brigham Young Univ. Dairy Farm, Provo; 30 hd.; HIR; Carn. Gov. Madcap & Hazelwood breeding.

VERMONT

Elmwood Farms, New Haven; 200 head; Acc-Vac 1937; DHIA. "45th" breeding.

A. B. & W. A. Weeks, Clarendon; 40 hd.; Progressive Breeders Registry; Skyway breeding.

T. Llelwyn Huntley, Valley View Farm, S. Royalton, Windsor; 50 head; DHIA-HIR; Cert. Acc.; Ormsby and Rag Apple.

John A. Howe, Tunbridge, 35 head; HIR; Acc-Vac.; Cert.; Rag Apple-Ormsby.

Lochlyndon Farm, Lyndonville, Caledonia Co.; 40 head; AR, DHIA; Cert.; Acc.; Vac.; Rag Apple and Dunloggin.

VIRGINIA

W. S. Barksdale, Randolph, Charlotte Co.; 300 head; DHIA; Cert.; Vac.; Or. R. A. breeding.

WASHINGTON

Vernway Farms, I. W. Youngquist, Bow; 60 hd.; HIR; Hazelwood-Homestead breeding.

WISCONSIN

Mike F. Albrecht & Son, Tower View Dairy Farm, Auburndale; 50 hd; calf. vac.; DHIA; Admiral Burke breeding.

Chas. & Donald Brace, Lone Rock, Richland; 70 hd.; DHIA; HIR; Vac.; Dun.; Orma. Var Kg.; Or.

Carn Farms, Inc., Sheboygan Falls; 90 head; HIR; Cert.-Vac.; Ormsby Sensation 45th.

A. F. Gallun, Jr., Hartland, Waukesha Co.; 60 hd.; CTA; Cert-Vac.; Burke and Roamer.

Albert Grover & Son, Galesville, Trempeleau Co.; HIR; 586-lb. avg.; Cert. Vac.-Acc; Lochinvar-Marksman-Sovereign.

Verlbest Dairy Farm, Clear Lake, Polk Co.; 40 hd; HIR DHIA; Vac-Calfhood; St Croix Co-Polk Co. Bull Ring.

Howard C. Barker
PHONE 1773
FREDERICK, MARYLAND

SALE MANAGER - LIVESTOCK BROKER
Consignment and Dispersal Sales
Exporter - Appraisals - Herd Consultant
Private Sales on Commission
Purebreds or Grades

FRED C. WETMORE CO.
Livestock Photographers
4323 W. 143d St.,
Phone — Winton 1-8095
Cleveland 11, Ohio

STROHMEYER & CARPENTER, Inc.
Photographers of Animals
White Plains — Box 788 — N. Y.

S. C. SPRUNGER
"Dairy Cattle Auctioneer"
Phone 37
KIDRON, OHIO

"Dairy Animals—Our Specialty"
HOWARD S. DUNHAM
ANIMAL PHOTOGRAPHER
Box 173 Phone 1330
McPHERSON, KANSAS

C. B. SMITH —
LIVESTOCK AUCTIONEER
Specializing in Holsteins
My lifetime experience in all phases of Holstein endeavor is at your service. It pays to employ an auctioneer who knows values.
Address, Williamston, Mich.

DONALD W. STEVENS Associates
Photographers of Animals
Box 324, Grafton, Mass.

J. O. FENSTERMAKER
PURE BRED LIVESTOCK AUCTIONEER
Holsteins a Specialty
Homerville, Ohio Phone 2587

LELAND J. OSBORN
Sale Mgr. — Auctioneer
NEW ADDRESS:
Pierceton, Indiana (RD 2)
Phone: 40F21.
Farm located 2 miles south of Pierceton, on State Road 13, or 8 miles east of Warsaw, on U. S. 30, then 2 miles south on State Road 13.

JAMES W. FERGUSSON
Buyer's Agent
Oxford County Holsteins
One or a Carload
Telephone 70-W
Ingersoll, Ontario, Canada

We will be ready to give service to our United States customers as soon as the embargo is lifted.
SHORE HOLSTEINS LTD.
(Telephone Byron 16-R-181)
GLANWORTH, ONTARIO

WATCH
for Vosburgh Dispersals—a good place to buy!
AND I'LL PAY YOU
CASH
for your farm and herd—or conduct your dispersal if you prefer.
'Phone 605
CHAS. VOSBURGH
Cortland, N. Y.

YORKSHIRE
"Champion Bacon Hog of the World"
Also a few cross-breds. Six-week old weaning pigs, $12 and up. Young bred gilts, $65 and up. A few young gilts with litters, reasonable. Also a few young breeding boars, $65 and up.
BANCROFT ACRES
9466 W. Miller Road
Swartz Creek, Michigan

HARTHOLM BULLS ARE TOPS
At the Oxford and District Sale, May 13, a Hartholm bull was top male and also highest priced animal in the sale, going to Ernest Goodhue, Port Stanley, at $475. Our prices are quite a bit easier since the embargo eliminated exports.
We are still Canada's Leading 100,000-lb. 2X herd.
DOUGLAS HART
Woodstock, R-6 Ontario

Among the Leaders

A 604-LB. HERD IN MAINE

The 1951 herd average of C. L. Davis, Pittsfield, Me., in official herd test was recently reported. The figures on 17 cows averaging 309 days in milk 2X was 15,188 lbs. milk 4.0% 604.9 lbs. fat. A herd average of 15,000 lbs. of 4% milk on twice a day milking is a breeder's dream.

Mr. Davis has had his herd in the Herd Test for 4 years and the tabulation shows that each year showed an increase in milk, in test, and in total fat production.

He started in 1948 with the very excellent record on 20 cows of 12,812 lbs. milk 3.6% 464.5 lbs. fat. The herd came back the next year and with 18 cows the average was 12,888 lbs. milk 3.7% 482.6 lbs. fat. The average lactation was only 285 days. The third year with 21 cows in milk for an average of 295 days the record was 13,608 lbs. milk 3.9% 535.1 lbs. fat. The fourth year was the 604 lbs. average mentioned above. The four year average thus shows the unusual figure of 13,624 lbs. milk 521.8 lbs. fat.

Mr. Davis has followed the Rag Apple line quite closely in his breeding operations but has a foundation representing some other lines as well. The older cows are now principally daughters of the sires used by the Maine Breeding Cooperative, including such sires as Dauntless Colantha Direct, Baker Farm Bugler, and Pebble Beach Chieftain Countess. There are in the herd 13 daughters of Knollwood Chief-Var Premier.

This Montvic Chieftain breeding was so satisfactory to Mr. Davis that he went back to Knollwood and purchased Knollwood Bonheur Chieftain 16th 1037563 (GP) who is the present senior herd sire. He is a son of Knollwood Bonheur Chieftain out of Abegweit Fairfax who has a record at 2½ years of 14,320 lbs. milk 4.3% 614.8 lbs. fat. This bull is now coming 4 years old.

CLOVER REST PATSY DAUNTLESS 2487249 (VG)
At 6 years in 327 d 2X 15,481 lbs. milk 4.1% 634.3 lbs. fat. One of the most valued breeding matrons in the herd of C. L. Davis, Pittsfield, Maine.

Junior herd sire, owned jointly with Upwey Farms, South Woodstock, Vermont is Olli Home Upwey Posch Chief, 1145896. He is by Montvic Posch Chieftain (EX) one of the last sons of Montvic Chieftain and his dam Ollie Home Great Chieftain (VG) a granddaughter of Montvic Chieftain 7th made at 2½ years in 365 days 13,850 lbs. milk 4.4% 612.6 lbs. fat. She will be remembered as one of the stars at the National Convention Sale at Syracuse in 1950 from the herd of Gerow Bros.

One of the best producing and breeding cows in the herd is Clover Rest Patsy Dauntless (VG) who as a six-year-old made in 327 days, 2X 15,481 lbs. milk 4.1% 634.3 lbs. fat. She has two daughters by Knollwood Chief-Var Premier of which the older, Lassie Chief-Var Premier (VG), made at 3 years 317 days 2X 15,703 lbs. milk 4.1% 641.7 lbs. fat, and Lena Chief-Var Premier (G) at 2 years, 315 days 2X 13,437 lbs. milk 3.7% 494.7 lbs. fat.

Two of the older daughters of Pebble Beach Chieftain Countess may be mentioned. These are De Kol Linda Countess (GP) who made at 3 years in 365 days 2X 17,507 lbs. milk 4.2% 736.4 lbs. fat and Posch Polly Countess (GP) as a 3-year-old in 316 days 2X 14,158 lbs. milk 4.9% 691.4 lbs. fat.

YAKIMA HONORS ITS DAIRYMEN

The First Annual Yakima Valley Dairyman's Banquet was held at Yakima, Wash. March 3 for the primary purpose of honoring the owners of 400 lb. herds. Several breed associations and various milk companies and Chambers of Commerce in the area cooperated by giving awards, and assisting in the sponsorship of the affair. The Holstein-Friesian Association of America sent plaques to be awarded to the owner of the high Holstein herd and of the high individual Holstein cow. The herd award went to Kenneth Barrigar, of Grandview, Wash., whose herd of 29 grade Holsteins made the fine average of 13,794 lbs. milk, 538.8 lbs. fat on 2X milking. Allen Paul of Mabton, Wash. won the high individual award with his registered Holstein, Lady Angelina Redfield, whose production was 19,249 lbs. milk, 714.4 lbs. fat in 305 days 2X. About 200 people were in attendance at the banquet.

Your real manners are those you display toward people you think are your inferiors.

★ HOLSTEIN SALES ARE YOUR BUSINESS, TOO!

Whether you have bred Holsteins for six months or sixty years, **the sale of your animals** (surplus or dispersal) **is affected by the prices** received for all Holsteins sold at auction, and **in the manner in which those sales are conducted.** Successful Sale Management results from Experience, Hard Work, Attention to many details, and **in holding the confidence of the Buying Public.** BUYERS MAKE A SALE, but they come to the sale only because of interest created by effective advertising, and in **confidence** in those with whom they must deal . . . **You and Your Sale Manager.**

Please write, wire or phone when we can be of service to you.

A. W. PETERSEN, Sale Manager

544 LaBelle Avenue **Phone 470** **Oconomowoc, Wisconsin**

OFFICIAL CANADIAN EXTENDED PEDIGREES

"They Help You Sell"

UP-TO-DATE — COMPLETE — FULL OF FACTS

Typewritten Pedigrees, four-generation, Red and Blue—$2.50 each.
(A carbon copy is supplied free)

Duplicator Pedigrees — Four-Generation:

25 copies	$4.00	75 copies	$5.00
50 copies	4.50	100 copies	5.50

Dam Daughter Comparisons — Sire Analysis — Research

PEDIGREE DEPARTMENT

THE HOLSTEIN-FRIESIAN ASSOCIATION OF CANADA
BRANTFORD, ONTARIO, CANADA

THE CATALOG SEASON
is now approaching

Herds both large and small will be dispersing. The most discerning of these will want the best in catalogs, one made by NATIONAL. If you are thinking of dispersing your herd, and would like a clear, concise, accurate and up-to-date catalog, write today for quotation on the only kind of catalog that satisfies us — one that satisfies YOU.

NATIONAL PEDIGREE COMPANY

J. B. VYE, Mgr. **Mrs. V. B. VYE, Owner**

Waukesha — Wisconsin

CATALOGUES:

For Your Consignment Or Dispersal Sale

OUR STANDARD STYLE — It is exactly the same as the one we prepared for the NATIONAL CONVENTION SALE at Des Moines, June 7, 1951, the same size, same quality of paper, same plain easy to read type and with an attractive Wrap Around cover.
Priced so conservatively that many now use it even in small county consignment or farm sales.

Seven other styles to choose from—
Two to four generations per pedigree. One to four pedigrees per page.
Write for prices and samples.

WYLAM

WAVERLY **SALE AND PEDIGREE CO.** **IOWA**

***Analyzed* HOLSTEIN-FRIESIAN COWS**

By using our cow analysis service, a thousand breeders in 24 states now have—

- A new and sound guide for their breeding selections.
- Competent and sincere help with any special problems.
- Well suited herd sires found through our file system.
- Additional sales of good bulls and artificial service.

Leo R. Blanding, Brattleboro, Vt.
Dale W. Homer, NAS, Olathe, Kans.
Allen Johnson, R 2, Box 630, Ceres, Calif.
Earl Marti, LaCrosse, Ind.
George W. Reed, Hanover, Va.
Keith E. Watkin, Lebanon, N. Y.
W. A. Weeks, Box 41, Batavia, Ill.

Holstein-Friesian World

The Newspaper of the Breed

VOLUME 49, No. 11 JUNE 7, 1952

Established 1904

Holstein-Friesian Register ..... Est. 1886
Black and White Record ..... Est. 1916

Published at Lacona, N. Y., the first and third Saturday of Each Month, by Holstein-Friesian World, Inc.

M. S. PRESCOTT, Editor
WM. A. PRESCOTT, Associate Editor
THEODORE PRESCOTT, Associate Editor
FAY C. BARNEY, Associate Editor
ROBERT H. HASTINGS, Associate Editor
MABEL C. CHASE, Editorial Assistant

Subscription price for the United States and Canada, $2.00 per year; in advance. Foreign subscriptions, $3.00 per year. First Class Mail subscriptions (U. S. and Canada) $10.00 per year; Air Mail subscriptions (U. S. $24.00 per year).

The figures following the address on the mailing label of each paper indicate the month and the year to which the subscription is paid and answers the purpose of a receipt. All subscriptions are discontinued promptly upon expiration. The WORLD subscription list is filed geographically by town and state. Accordingly, when you change your address, **please be sure to give your old address as well as the new.**

Subscribers may obtain microfilm copies of annual volumes starting with the year 1949 by arrangement with University Microfilms, 313 N. First St., Ann Arbor, Mich.

Advertising rates upon application.

News and advertising forms close nineteen days in advance of publication dates.

Holstein-Friesian World, Lacona, N. Y., Phone Sandy Creek 3301

FUTURE PUBLICATION DATES
June 21, July 5-19, 1952

Directory of Officers and Fieldmen of
THE HOLSTEIN-FRIESIAN ASSOCIATION OF AMERICA

President ..... Harold J. Shaw, Sanford, Maine
Vice-President ..... J. Homer Remsberg, Middletown, Md.
Executive Secretary ..... H. W. Norton, Jr., Brattleboro, Vt.
Asst. Executive Secretary ..... Robert H. Rumler, Brattleboro, Vt.
Director of Extension ..... Glen M. Householder, Brattleboro, Vt.
Counsel ..... Clinton M. Horn, Terminal Tower, Cleveland, Ohio

NATIONAL FIELDMEN

Allen N. Crissey, 360 Worthington St., Springfield 3, Mass.
Charles Brace, Lone Rock, Wisconsin.
John H. Stewart, Waterloo Bldg., Waterloo, Iowa.
Russ Miller, 314 Fulton St., Williamston, Mich.
Robert J. Howard, Box 309, Batavia, Ill.
Gerald J. Flowman, 128 West Second Street North, Logan, Utah.
Richard Nelson, 1020 North Old Manor, Wichita, Kansas.
Lawrence Richter, McDonogh, Md.

FULL-TIME STATE FIELDMEN

W. D. Brown, Sec'y, N. Y. Holstein-Friesian Ass'n., 706 Seneca Bldg., 121 E. Seneca St., Ithaca, N. Y.
Maurice A. Mix, N. Y. Holstein-Friesian Ass'n., 706 Seneca Bldg., Ithaca, N. Y.
A. T. Personius, N. Y. Holstein-Friesian Ass'n., Ithaca, N. Y.
I. D. Hadley, Ohio Holstein-Friesian Ass'n., Wooster, Ohio.
Geo. Nichols, Ohio Holstein-Friesian Ass'n., Wooster, Ohio.
Robert E. Strickler, Fieldman, California Holstein-Friesian Ass'n., 225 Anglo Bank Bldg., Fresno, Calif.
Arthur W. Nesbitt, Sec'y-Fieldman, Pennsylvania Holstein Ass'n., Klinger Heights, State College, Pa.

BOARD OF DIRECTORS

Terms Expire 1952: Carl G. Wooster, Union Hill, N. Y.; Frank L. Pellissier, Whittier, Calif.; T. Hobart McVay, Nickerson, Kans.; Thos. H. Benton, Blairstown, N. J.
Terms Expire 1953: Merrill N. Warnick, Pleasant Grove, Utah; Fred J. Nutter, Corinna, Me.; Richard N. Wills, McDonogh, Md.; Leon A. Piguet, East Aurora, N. Y.
Terms Expire 1954: H. G. Miller, Northfield, Minn.; Fred W. Tullis, Monroe, Mich.; Herman A. Snyder, Montourville, Pa.; Iver Youngquist, Bow, Wash.
Terms Expire 1955: Ernest M. Wright, Waterloo, Iowa; M. R. Moomaw, Canton, Ohio; Scott Meyer, Hannibal, Mo.; Harvey Nelson, Union Grove, Wis.

Holstein Letterheads

Modern individual business stationery will add distinction to your Holstein enterprise. Inexpensive — 500 sheets and envelopes (Hammermill Bond) $14.00 and up.

Send for NEW portfolio of sample letterheads now in use by leading breeders from coast to coast, suggesting many different designs, color combinations, type faces, cuts, decorations, etc. Price list included.

THE CORSE PRESS, Incorporated

"Holstein Printers Since 1885"

SANDY CREEK, Box A, New York

Smiles —

Pardon the Pen

The warden of a large prison was escorting a party of five visitors through the institution. They passed through a room where two women were busy sewing.

As they went out of this room, one of the visitors said: "My what hard-looking women! What are they in for?"

With ice in his voice, the warden explained: "They are here because they have no other home. That is our private living room, and they are my wife and daughter."

—Efficiency Magazine

———

An excited housewife demanded a personal interview with the postmaster of a large western city.

"Your department is completely inefficient," she told him. "A week ago my husband left here to complete a big business deal in New York. This morning I received a letter from him, and some idiot in your department postmarked it 'Atlantic City'."

———

A Scotchman, learning that a certain doctor charged $5.00 for the first visit and only $2.00 for the second, walked into the doc's office one day and said, "Well, doctor, here I am again."

"I don't remember you," replied the doctor. "At any rate, how do you feel?"

"Not at all well, doctor, not at all well."

"Just continue your last prescription for another week, then: two dollars, please!"

———

"May I come in? It's the room I had when I was in college years ago," he said.

I invited him in.

"Yes, sir," he said, lost in a reverie. "Same old room. Same old windows. Same old furniture. Same old view of the stadium. Same old closet."

He opened the door. There stood a girl, terrified.

"That's my sister," I said.

"Yes sir, same old story."

———

A man and his wife were returning to their theater seats. The man asked a lady sitting at the end of the row, "Did I step on your foot as I went out?"

"Yes, you did," said the lady, expecting an apology.

"Okay, dear," said the man, turning to his wife. "This is our row."

———

You never can tell about women; and if you can, you shouldn't.

Production Pays the Bills

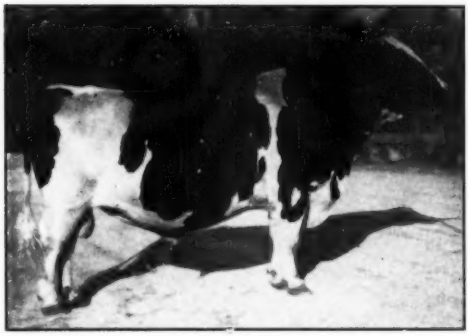

PABST WINTERTHUR ZEUS 931354 (Ex.)

Pabst Winterthur Zeus, who carries 14 crosses to Spring Brook Bess Burke 2d, is a son of Wisconsin Admiral Burke Lad and a 997.3-lb. 3X daughter of Winterthur Bess Ormsby Great. He has the following plus rating on 16 dam-daughter comparisons:

16 Daus.	22 records	16314 lbs. M.	657.5 lbs. F.	4.03%
16 Dams	56 records	15956 lbs. M.	638.4 lbs. F.	4.00%
Difference		+358 lbs. M.	+19.1 lbs. F.	+.03%

All records are corrected to maturity for 305 days on 2X. Eight of these 16 daughters have produced from 603 to 767 lbs. fat on 2X at 2 years. These include Winterthur Zeus Fobes Cajalo, the National Champion senior 2-yr.-old for 305 days with 748.4 lbs. fat, and Winterthur Zeus Fobes Baska, who produced 709.6 lbs. fat. Another daughter, Winterthur Zeus Fobes Cesequel, recently completed a first calf junior 3-yr.-old record of 762.3 lbs. fat from 18662.5 4.1% milk.

WINTERTHUR ZEUS WINNER CAIKAT

Winterthur Zeus Winner Caikat recently completed 17037.0, 3.7%, 628.5 Fat at 3 yr., 16da.

LIMITED ARTIFICIAL SERVICE FROM "ZEUS" OFFERED TO APPROVED COWS — WRITE US FOR DETAILS—

COME TO WINTERTHUR FOR YOUR NEXT HERD SIRE WHERE YOU GET PRODUCTION WITH TYPE

1620 Records Made in 34 Years of AR Testing

WINTERTHUR FARMS Winterthur, Del.

Accredited 27 Years **20th Year on 2X Milking** **Negative 24 Years**

TO THE EARLVILLE SUPER-DUPER SALE

EARLVILLE, N. Y. — Tues. & Wed. — JUNE 10-11

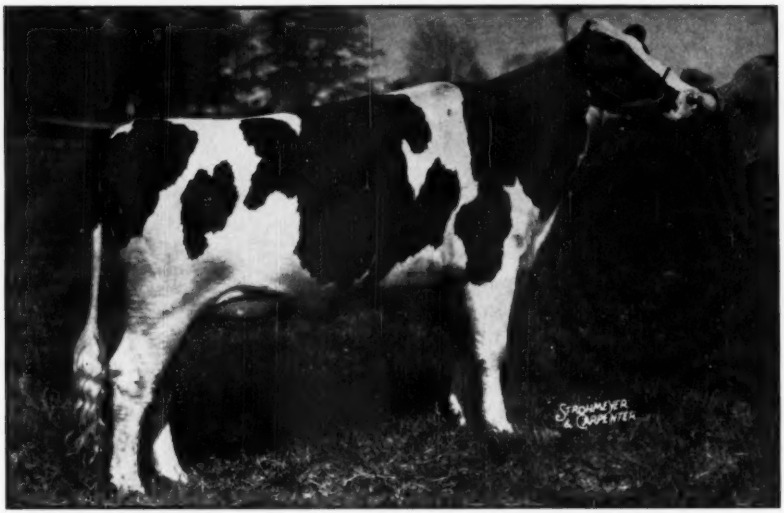

HEDGE ADEAN VARLEA 3113358

Born February 24, 1949

Her Full Sister Has — AR 365d 5½y 3X 18249 4.5% 818.2

Her Full Brother In Service At Grover Guernsey & Sons, Schoharie, N. Y.

— HERE IS HER PEDIGREE —

DEAN RAG APPLE ORMSBY
Sold for $4,400 as calf
28 A R Daughters
3 with 815, 818 and 923 lbs.
6 from 718 to 793 lbs.
9 from 601 to 688 lbs.
7 from 518 to 595 lbs.
1st 28 A R Daus., average
365d 27m 3X 16016 4% 635
Full sister—"Ex" 1116 lbs.

DUNLOGGIN VAR LETHA
Fat 347d 3y 626.90
Milk 3X 3.5% 18051.00
Carried calf 209 days—
1 A R Daughter
With 818 lbs., 5½y, 3X, 4.5%

SIR BESS ORMSBY FOBES DEAN
11 A R Daughters
2 with 948 and 1116 lbs.
3 with 795, 804 and 807 lbs.

PEBBLE BEACH VEDA SECUNDA
365d 7½y 3X 24695 5.0% 1227
(Former Nat'l. Champion)
365d 3½y 4X 22026 4.8% 1051

MONTVIC LOCHINVAR
85 Tested Daughters
14 from 800 to 980 lbs.
5 World Champ. granddaughters.

DUNLOGGIN LETHAWIN
1 A R Daughter
Died shortly after calving, therefore no record.

SIR BESS ORMSBY FOBES 73D
16 A R Daughters

ERMVALE BELLE OF THE ORMSBYS
365d 10y 4X 19738 4.1% 814.2

MONTVIC CHIEFTAIN 7TH
46 A R Daughters to 1273 lbs.

PEBBLE BEACH NIRA
365d 9y 3-4X 21816 3.5% 770

RAYMONDALE IDEAL SUCCESSOR
3 daughters—1008, 1019 and 1163 lbs.

MONTVIC CHAMPION ABBEKERK
365d 7y 3X 21620 4.19% 905

DUNLOGGIN BELWIN
5 A R Daus to 842 lbs, 3y

ORMSBY LETHA LASS
365d 4y 3X 20944 3.6% 753

WILL BE FRESH AT SALE TIME — her calf either sex by CRESTON RAG APPLE KING, $7,500 son of Montvic Rag Apple Chief from $10,100 Dunloggin Mistress Queen will sell.

To Be Sold First Day — One of the Greatest High Test Prospects Ever Offered Anywhere

ELIGIBLE TO BE SHIPPED ANYWHERE — Write For Further Details

MAIL BIDS may be sent to the Sale Manager or M. S. Prescott, Editor of the WORLD

BUTTERFLY FARMS — Mexico, N. Y.

R. AUSTIN and JAY W. BACKUS, Owners — ROBERT E. HOGARTH, Farm Manager

WILLIAM T. McREYNOLDS, Herdsman